



October 25, 2021

Dave Langill
Fraser Crossing Constructors GP
595 Burrard Street, Suite 2000
Vancouver, B.C. V7X 1J1

Dear Dave Langill:

Re: **Vancouver Fraser Port Authority Project Permit No. 17-107 – Amendment 02
BC Ministry of Transportation and Infrastructure - Pattullo Bridge Replacement
Request to extend hours for intermittent piling activities**

The Vancouver Fraser Port Authority (the “Port Authority”) has received a request from Fraser Crossing Constructors GP on behalf of the BC Ministry of Transportation and Infrastructure for an amendment to Condition 45 of Project Permit No. 17-107. The amendment requests that intermittent pile driving activities be conducted from Monday to Friday between the hours of 7:00 a.m. and 8:00 p.m., Saturday between the hours of 9:00 a.m. and 6:00 p.m., and Sunday between the hours of 10:00 a.m. and 4:00 p.m. No pile driving activities shall take place on holidays.

The Port Authority has undertaken and completed a review of the requested permit amendment in accordance with the *Canada Marine Act*, section 5 of the Port Authorities Operations Regulations, and section 82 of the *Impact Assessment Act*.

As part of our review, the Port Authority considered additional information provided in the following supporting documents:

1. VFPA Permit #17-107 Amendment Application Request to Extend Hours for Intermittent Piling Activities
2. Correspondence with Fraser Crossing Constructors GP project team from September 30, 2021 to October 12, 2021

The Port Authority concludes that the requested amendment is not likely to cause significant adverse environmental effects.

Accordingly, the Port Authority authorizes an amendment to Condition 45 of Project Permit No. 17-107 to allow for construction activities outside of regular construction hours for the duration of the Project, provided adherence to the following conditions.

- Intermittent pile driving activities shall only be conducted from Monday to Friday between the hours of 7:00 a.m. and 8:00 p.m., Saturday between the hours of 9:00 a.m. and 6:00 p.m. and Sunday between the hours of 10:00 a.m. and 4:00 p.m. No pile driving activities shall take place on holidays.
- The Port Authority shall be notified of any complaints received during construction and how the Permit Holder responded. Monthly reports on public queries and complaints, and resolutions or mitigations, shall be provided to the Port Authority.

.../2

Vancouver Fraser Port Authority
Project Permit 17-107 Amendment 2

- The Permit Holder shall distribute a mail-out to the public about the new pile driving schedule, and provide any additional updates in accordance with the Construction Communication Plan. Draft content shall be provided to the Port Authority for approval prior to distribution. The notification letter shall be delivered ten business days in advance of the first Sunday of pile driving activities.
- All permit conditions under Project Permit No. 17-107 remain valid and shall be adhered to.

The Port Authority reserves the right to cancel or revoke authorization for extended work hours should noise levels exceed reasonable levels or should disturbances to surrounding residents persist.

Thank you for your cooperation throughout our review. Should you have any questions regarding this approval, please contact Kim Keskinen at 778.229.4563 or Kim.Keskinen@portvancouver.com.

Yours truly,

ORIGINAL COPY SIGNED

Duncan Wilson
Vice President, Environment & External Affairs
Vancouver Fraser Port Authority

cc Chris Pretty, Environmental Lead, BC Ministry of Transportation and Infrastructure
Bindu Chembrakkalathil, Regulatory Advisor, BC Ministry of Transportation and Infrastructure
Chris Bishop, Manager, Project & Environmental Review, Vancouver Fraser Port Authority
Donna Hargreaves, Compliance, Monitoring & Enforcement Specialist, Vancouver Fraser Port Authority

encl (2) Amendment Letter Project Permit No. 17-107-01
Project Permit No. 17-107

February 9, 2021

Cory Turkington
Fraser Crossing Constructors GP.
595 Burrard Street, Suite 2000
Vancouver, BC V7X 1J1
CTurkington@fcgp.ca

Dear Cory:

**Re: Permit PER No. 17-107: Pattullo Bridge Replacement Project Amendment 01
Request to work outside of regular construction hours**

Vancouver Fraser Port Authority (the port authority) has received a request from Fraser Crossing Constructors GP on behalf of the BC Ministry of Transportation and Infrastructure for an amendment to Condition 45 of Project Permit PER No. 17-107. The amendment requests that all general construction works (e.g., welding, concrete work) for the Project can occur 24 hours a day, seven days a week, to allow for adherence to the project schedule and to allow for nighttime lane closures. Intermittent pile driving activities shall only be conducted from Monday to Friday between the hours of 7:00 a.m. to 8:00 p.m., and Saturday between the hours of 9:00 a.m. to 6:00 p.m. No pile driving activities shall take place on Sundays or holidays.

The port authority has undertaken and completed a review of the requested permit extension in accordance with the *Canada Marine Act*, section 5 of the Port Authorities Operations Regulations, and section 82 of the *Impact Assessment Act*.

As part of our review, the port authority considered additional information provided in the following supporting documents:

1. VFPA Permit #17-107 Amendment Application Request to Conduct Construction Outside of Regular Work Hours
2. All correspondence with Fraser Crossing Constructors GP project team from October 26, 2020 to November 30, 2020

To meet the requirements of the *Impact Assessment Act*, the port authority posted a description of the requested amendment and notice of public participation to the Canadian Impact Assessment Registry and considered the factors set out in section 84. The comment period ran from November 6 to December 5, 2020. At the close of the 30 calendar day public comment period, no comments were received. We concluded that the requested amendment is not likely to cause significant adverse environmental effects.

Accordingly, the port authority authorizes an amendment to Condition 45 of Project Permit PER No. 17-107 to allow for construction activities outside of regular construction hours, provided adherence to the following conditions.

- Intermittent pile driving activities shall only be conducted from Monday to Friday between the hours of 7:00 a.m. to 8:00 p.m., and Saturday between the hours of 9:00 a.m. to 6:00 p.m. No pile driving activities shall take place on Sundays or holidays.

Cory Turkington
PER No. 17-107 Amendment 01
February 9, 2021
Page 2 of 2

- The port authority will be notified of any complaints received during construction and how the Permit Holder responded. Monthly reports on public queries and complaints, and resolutions or mitigations, will be provided to the port authority.
- All permit conditions under Project Permit No. 17-107 remain valid and shall be adhered to.

The port authority reserves the right to cancel or revoke authorization for extended work hours should noise levels exceed reasonable levels or should disturbances to surrounding residents persist.

Thank you for your cooperation throughout our review. Should you have any questions regarding this approval, please contact Lisa McCuaig at 604.665.8958 or Lisa.McCuaig@portvancouver.com.

Yours truly,

ORIGINAL COPY SIGNED

Peter Xotta
Vice President, Planning and Operations

cc Chris Pretty, Environmental Lead, BC Ministry of Transportation and Infrastructure
Bindu Chembrakkalathil, Regulatory Advisor, BC Ministry of Transportation and Infrastructure

encl (1) Project Permit PER No. 17-107



PER No.:	17-107
Tenant:	BC Ministry of Transportation and Infrastructure
Project:	Pattullo Bridge Replacement
Project Location:	New Westminster, BC
VFPA SID No.:	SUR330-06101F-001
Land Use Designation:	Industrial, Port Water, and Recreation
Permit Holder(s):	BC Ministry of Transportation and Infrastructure
Category of Review:	D
Date of Approval:	May 27, 2019
Date of Expiry:	May 31, 2026

PROJECT DESCRIPTION

OVERVIEW

BC Ministry of Transportation and Infrastructure (MOTI) is proposing the Pattullo Bridge Replacement Project to replace the existing Pattullo Bridge with a new four (4) lane bridge across the Fraser River to connect Columbia Street/East Columbia Street in New Westminister to King George Boulevard and Highway 17 in Surrey. The purpose of the Pattullo Bridge Replacement Project is to replace the existing Pattullo Bridge, which has reached the end of its feasible lifespan. The new bridge will be located immediately north and upstream of the existing bridge and the CN Rail Bridge, and will continue to link the communities of New Westminister and Surrey.

The Project is proposed as a Design Build, and the final footprint will be defined in the during the final design stage. The new bridge will have a maximum of four (4) in-river piers, in comparison to the existing bridge which has six (6) in-river piers, the final location of the proposed piers will be determined during the final design stage. The new bridge is proposed to meet current seismic and road design standards, wider lanes for vehicles, and dedicated lanes for walkers and cyclists. There is no proposed increase in traffic capacity for the new bridge. The new bridge will optimize the use of the existing road networks and travel patterns and will also include new connections to reduce traffic on local residential streets to access the river crossing. Constructing the new bridge parallel to the existing bridge also allows the existing bridge to continue operating. Following the commissioning of the new bridge, the existing bridge will be demolished and removed.

The Pattullo corridor provides transportation for important goods and trade linkages between the Roberts Bank Terminal, the Fraser River Trade Area, and adjacent communities. For the purposes of the VFPA Project and Environmental Review, the Project is defined as the construction of the in-river components of the new bridge located within VFPA jurisdiction, the new approach spans directly adjacent to the Fraser River in the City of Surrey which cross over VFPA property and the demolition and removal of the in-river portions of the existing bridge within VFPA jurisdiction and approach spans in the City of Surrey that cross over VFPA property.

The Project footprint is bordered by both industrial and recreational land uses. On the north bank the Project is bound by Brunette Fraser Regional Greenway to the east and the existing bridge to the west. The south bank of the Project is bound by industrial property to the east and by the

existing bridge and Brownsville Park to the west. On the south bank of the Fraser River, the proposed new spans will stretch over VFPA lands.

PROJECT COMPONENTS AND ACTIVITIES

Project Components and Activities comprise:

- Onshore improvements to meet seismic performance requirements for embankments and foundations;
- Construction and use of temporary construction and demolition laydown areas;
- Construction of a stormwater collection and treatment system;
- Installation of cofferdams including ground improvements and rip rap;
- Constructing in-stream and onshore foundations;
- Constructing in-stream and onshore pile caps;
- Constructing bridge towers;
- Constructing piers for approach spans and ramps;
- Constructing the cable-stayed deck;
- Constructing approach span and ramp decks;
- Installing barriers, hand rails, security fencing, suicide prevention barrier, lighting, structural health monitoring, and snow and ice management systems;
- Final paving and lane marking;
- Operational and maintenance activities associated with the new bridge; and
- Demolition of the existing bridge and existing spans connecting King George Boulevard.

New Bridge and Approaches

The Project includes:

- A new four-lane bridge over the Fraser River (the Bridge), with a multi-use path for cyclists and pedestrians on each side;
- Reconfiguration and modification of existing roads and intersections, including, but not limited to the following:
 - King George Boulevard, 112th Avenue and Bridge Road;
 - Intersection of Bridgeview Drive and King George Boulevard; and
 - Grade separation of Highway 17 and Old Yale Road;
- Connections between the multi-use pathways on the Bridge and multi-use path systems;
- A safety and security fence on all exterior sides of the Bridge;
- A fixed barrier separating the multi-use pathways for cyclists and pedestrians on the Bridge will be separated from motorized traffic;

The Bridge will have a maximum of four (4) in-river piers. All in-river piers will be located outside of the Navigation Protection Zones which are defined as a 160 metre wide Main Channel and a 60 metre wide Secondary Channel (see Figure 1 in *Pattullo Bridge Replacement Project - Navigation Requirements*, MOTI, dated April 17, 2019).

The Bridge will have a length of up to 1.2 kilometres, abutment to abutment, and a minimum vertical navigational clearance that accommodates the Navigation Protection Zone subject to the requirements of the *Navigation Protection Act*.

Demolition of the Existing Pattullo Bridge

Project components and activities associated with demolition of the existing bridge include the following:

- Demolition and removal of utilities and electrical systems located on/connected to the existing bridge and approaches and associated rights-of-way; and
- Demolition and removal of the existing bridge and existing spans connecting King George Boulevard.

Temporary Activities

The Project includes the following temporary components and activities during Construction:

- Temporary lighting to facilitate construction during winter months or night work;
- Temporary trestle to provide access to in-river construction areas;
- Temporary barging facilities to assist in the delivery of construction materials and minimize the use of regional and local roads; and
- Installation of temporary in-stream enclosures (cofferdams) that would allow foundation construction activities to be separated from the Fraser River.

Associated Works Not Included in Permit Scope

The following is a summary of Project components that are not located with VFPA jurisdiction and therefore are not included in the scope of the VFPA review, but are assessed through the harmonized environmental assessment process:

- Access roads to and from the new bridge and McBride Boulevard, Royal Avenue, and East Columbia Street;
- Approach spans to connect roads in New Westminister to the in-stream components of the new bridge, including a direct ramp connections from East Columbia for both southbound and northbound bridge traffic;
- Roadway tie-ins to King George Boulevard;
- Connection between the new bridge and Highway 17;
- Reconstruction of Bridge Road to allow two-way traffic access to Old Yale Road;
- Grade separation between Old Yale Road and Highway 17; and
- Landscaping in New Westminister and beyond VFPA jurisdiction in Surrey.

PROJECT AND ENVIRONMENTAL CONDITIONS

The Vancouver Fraser Port Authority (VFPA) has undertaken and completed a review of the Project in accordance with the *Canada Marine Act* and Section 5 of the Port Authorities Operations Regulations and, as applicable, Section 67 of the *Canadian Environmental Assessment Act, 2012*.

If at any time the Permit Holder fails to comply with any of the project and environmental conditions set out in the Permit below, or if VFPA determines that the Permit Holder has provided any incomplete, incorrect or misleading information in relation to the Project, VFPA may, in its sole and absolute discretion, cancel its authorization for the Project or change the project and environmental conditions to which such authorization is subject.

Pursuant to Section 29 of the Port Authorities Operations Regulations, VFPA may also cancel its authorization for the Project, or change the project and environmental conditions to which such authorization is subject, if new information is made available to VFPA at any time in relation to the potential adverse environmental and other effects of the Project.

The following are the project and environmental conditions that must be followed by the Permit Holder to mitigate potential or foreseeable adverse environmental and other effects.

All VFPA Guidelines and Record Drawing Standards referenced in this document can be located at: <https://www.portvancouver.com/development-and-permits/project-and-environmental-reviews/technical-guidelines/>.

COPY

No.	GENERAL CONDITIONS
1.	The Permit Holder must have a valid lease, licence, or access agreement for the Project site prior to accessing the Project site or commencing construction or any other physical activities on the Project site. This Permit shall in no way limit any of the Permit Holder's obligations, or VFPA's rights, under such lease, licence, or access agreement.
2.	The Permit Holder shall at all times and in all respects, comply with and abide by all applicable statutes, laws, regulations and orders from time to time in force and effect, including all applicable environmental, labour and safety laws and regulations.
3.	This Permit in no way endorses or warrants the design, engineering, or construction of the Project and no person may rely upon this Permit for any purpose other than the fact that VFPA has permitted the construction of the Project, in accordance with the terms and conditions of this Permit.
4.	The Permit Holder shall indemnify and save harmless VFPA in respect of all claims, losses, costs, fines, penalties or other liabilities, including legal fees, arising out of: (a) any bodily injury or death, property damage or any loss or damage arising out of or in any way connected with the Project; and (b) any breach by the Permit Holder of its obligations under this Permit.
5.	The Permit Holder is responsible for locating all existing site services and third-party utilities including any located underground or suspended from the existing Pattullo Bridge. The Permit Holder is responsible for repair or replacement of any damage to existing site services, utilities, bridge piers (i.e. CN Rail Bridge) to the satisfaction of VFPA, that result from construction or demolition activities, and operation of the Project.
6.	The Permit Holder shall undertake and deliver the Project to total completion in a professional, timely and diligent manner in accordance with applicable standards and specifications set out in the sections above entitled Project Description and Information Sources, including the attached plans and drawings numbered PER No. 17-107-A to F . The Permit Holder shall not carry out any other physical activities unless expressly authorized by VFPA.
7.	The Permit Holder shall cooperate fully with VFPA in respect of any review by VFPA of the Permit Holder's compliance with this Permit, including providing information and documentation in a timely manner, as required by VFPA. The Permit Holder is solely responsible for demonstrating the Permit Holder's compliance with this Permit. Accordingly, the Permit Holder shall be familiar with VFPA's compliance and enforcement program: https://www.portvancouver.com/development-and-permits/compliance/ .
8.	The Permit Holder shall review the Permit with all employees, agents, contractors, licensees and invitees working on the Project site, prior to such parties participating in any construction or other physical activities on the Project site. The Permit Holder shall be solely responsible for ensuring that all such employees, agents, contractors, licensees and invitees comply with this Permit.
9.	The Permit Holder shall make available upon request by any regulatory authority (such as a Fishery Officer) a copy of this Permit.
10.	Unless otherwise specified, the Permit Holder shall provide all plans, documents, and notices required under this Permit to the following email address: per@portvancouver.com and referencing PER No.17-107 .

11.	Unless otherwise specified, all plans, schedules, and other Project-related documentation that the Permit Holder is required to provide under this Permit must be to VFPA's satisfaction.	
12.	<p>The Permit Holder shall prepare and submit a self-report form to VFPA demonstrating compliance with conditions at each of the following project phases:</p> <ul style="list-style-type: none"> • Prior to construction Conditions (self-report shall be submitted a minimum of 30 business days prior to the commencement of construction, or any physical activities); • Construction Conditions (self-report shall be submitted every 6 months during construction); • Conditions Upon Completion of the new bridge (self-report shall be submitted within 60 business days of completion of construction of the new bridge); • Demolition Conditions (self-report shall be submitted every 6 months during demolition) • Conditions Upon Completion of the Demolition of the Existing bridge (self-report shall be submitted within 60 business days of completion of demolition of the existing bridge) 	
13.	The Permit Holder shall strictly comply with all enforcement actions issued by VFPA in response to the Permit Holder's failure to comply with this Permit.	
14.	VFPA shall be entitled to visit and inspect the Project Site at any time and without notice. The Permit Holder shall provide such access to VFPA, and cooperate with VFPA during the course of the visit or inspection.	
15.	The Permit Holder must maintain and retain any records associated with, or produced by, actions or activities undertaken to achieve compliance or that indicate non-compliance with project permit conditions. These records must be made available at the request of VFPA.	
16.	The Permit Holder shall immediately notify Metro Vancouver of any actual or potential damage to Metro Vancouver infrastructure (including pipelines and outfalls) at: 604-985-1478.	
17.	The Permit Holder must adhere to commitments made to Aboriginal groups and provide updates to the VFPA within 15 days of receiving a request.	
18.	All road and rail design conflicts, including with future rail expansion plans, will be resolved between the Applicant and the impacted railways during the development of final design and railway agreement(s).	
19.	All conditions in this Permit which expressly or by their nature survive expiration or termination of this Permit will remain in effect after the expiration or termination of this Permit.	
	CONDITIONS - PRIOR TO COMMENCING CONSTRUCTION OR ANY PHYSICAL ACTIVITIES	SUBMISSION TIMING (business days)
20.	The Permit Holder shall submit signed and sealed drawings for each phase of proposed works approved for construction by a professional engineer licensed to practice in the Province of British Columbia.	10 business days before commencing construction or any physical activities

21.	The Permit Holder shall provide a Project schedule to VFPA showing the anticipated start dates for all major phases of the Project as identified by VFPA. The Permit Holder shall notify VFPA of any material changes to the Project schedule and, upon request, shall provide an updated Project schedule.	20 business days before commencing construction or any physical activities
22.	The Permit Holder shall provide a draft construction notice (or multiple draft notices for phased construction) to VFPA's satisfaction in accordance with VFPA's Public Consultation Guidelines.	40 business days before commencing construction or any physical activities
23.	The Permit Holder shall submit a draft construction communications plan in accordance with VFPA's Public Consultation Guidelines. The plan shall outline how the Permit Holder will engage and communicate with the public and stakeholders from the date of permit issuance to the completion of construction. The plan shall be updated as necessary and upon request by VFPA to ensure public and stakeholders are provided with relevant information as it becomes available. The Permit Holder shall carry out the Project in accordance with the construction communications plan, and any subsequent amendments approved by VFPA.	40 business days before commencing construction or any physical activities
24.	The Permit Holder shall distribute an approved construction notice (or multiple notices for phased construction) to residents and businesses to an area to VFPA's satisfaction. The Permit Holder shall notify VFPA when such distribution has been completed.	20 business days before commencing construction or any physical activities
25.	The Permit Holder shall submit a Construction Parking and Traffic Management Plan to VFPA's satisfaction. The Permit Holder shall carry out the Project in accordance with the construction parking and traffic management plan, and any subsequent amendments approved by VFPA.	40 business days before commencing construction or any physical activities
26.	The Permit Holder must submit a Construction Staging Plan, including the following for VFPA review and approval: <ul style="list-style-type: none"> • Identification of potential construction-related hazards and risk mitigation measures from construction activities; • Identification of construction activities and staging areas; • Dates and hours of operation; • Description of activities taking place; • Equipment and staging areas (dimensions must be included); and • Special request and/or additional information. 	45 business days before commencing construction or any physical activities
27.	The Permit Holder shall submit an Archaeological Chance Find Procedure for the Project site, to VFPA's satisfaction. The Chance Find Procedure shall be shared with Aboriginal groups for review and	40 business days before commencing

	comment prior to be submitted. The Permit Holder shall carry out the Project in accordance with this Procedure, and any subsequent amendments approved by VFPA.	construction or any physical activities
28.	For any structures proposed that are reviewable under the National Building Code and National Fire Code, the Permit Holder shall apply for a VFPA Building Permit.	40 days before commencing construction of any buildings
29.	The permit holder shall submit drawings to VFPA for review and approval of the new bridge showing Navigation Envelopes (consistent with the Navigation Protection Zones identified in <i>Pattullo Bridge Replacement Project - Navigation Requirements</i> , MOTI, dated April 17, 2019). Drawings should include at minimum: <ul style="list-style-type: none"> • Height – Envelope; • Depth – Envelope; • Width – Envelope; • Pier Placement; • Scour Protection Extents; and • Navigation Lighting. 	45 business days before commencing construction or any physical activities
30.	Prior to the commencement of any vessel-related activities, the Permit Holder must contact CCG Marine Communications and Traffic Services (MCTS), (email: NAVWARN.MCTSPrinceRupert@innav.gc.ca Telephone: 250-627-3070) regarding the issuance of a Navigational Warning (NAVWARN) to advise the marine community of potential hazards associated with the Project.	As per Coast Guard requirements
31.	The Permit Holder must submit a marine construction and staging plan, including the following, for VFPA review and approval: <ul style="list-style-type: none"> • Identification of potential navigation related hazards and risk mitigation measures from construction related activities; • Staging and construction areas; • Dates and hours of operation; • Description of activities taking place; • Equipment and vessels (dimensions must be included); • Method of preferred communication with marine users; • Method of communicating updates to relevant users, as described in the Marine Communication Plan; • Proposed plan to implement and mitigate potential restrictions in navigational channels; and • Special request and/or additional information. 	45 business days before commencing in-river construction or any vessel-related activities
32.	The Permit Holder must submit a Marine Communication Plan for VFPA review and approval, including: <ul style="list-style-type: none"> • Summary of details, timelines, equipment, staging, etc; • Notice to Mariners – Regarding overall Project; • Regular NAVWARN advisories as required; • Public Notices at nearby boat launches; • Identify tug requirements and how these will be met for assisting marine users through construction area; and • Plan to communicate navigation restrictions and channel closures. 	45 business days before commencing in-river construction or any vessel-related activities

33.	<p>The Permit Holder shall establish a Marine Users Working Group for the purposes of communicating relevant in-water work activities to local marine operators.</p> <p>The Permit Holder must provide the Marine Users Working Group a copy of the Marine Construction & Staging Plan for their consideration and feedback. Any updates to the documents must be provided to the working group before and during in-water construction phases.</p>	30 business days before commencing in-river construction or any vessel-related activities
34.	<p>The Permit Holder must post and maintain notices at the beginning of each phase of in-water work, intended for recreational marine users, at the public boat launches and recreational marinas near the work site.</p>	5 days before commencing any vessel-related activities
35.	<p>The Permit Holder must retain a Qualified Professional to develop a monitoring plan referring to sites identified by VFPA in the document "PBRP – Hydraulic Model – Identification of VFPA Key Nodes – 2016 -10-20". This is required to monitor potential adverse effects to current, river bed and foreshore caused by the Project and assist in identifying potential mitigation measures if required. The plan and any amendments thereto, must be implemented throughout construction, and for up to three years following completion of demolition. The plan must be developed in consultation and approved by VFPA.</p>	45 business days before commencing construction or any physical activities
36.	<p>The Permit Holder shall provide a hydraulic model report, based on the final design which will be used to assess potential impacts that are acceptable for navigation, environment, and infrastructure, that includes:</p> <ul style="list-style-type: none"> • A spatial extent that encompasses, at a minimum, the area from the Alex Fraser Bridge in South Arm to the Port Mann Bridge in the Main Arm; downriver in the North Arm to Queensborough Highway Bridge; and downriver in Annacis Channel to Annacis Swing Bridge. • A temporal extent that includes current conditions (for validation purposes), during construction period when all piers are present, after demolition of the existing bridge, at least 1 full year post demolition. • Predictions of potential changes in river hydraulics and morphology. This includes potential changes to currents and sedimentation at sites identified by VFPA in the document "PBRP – Hydraulic Model – Identification of VFPA Key Nodes – 2016 -10-20". • An assessment of potential effects on flow split between the Fraser River South Arm, Fraser River North Arm, and Annacis Channel as per function of a series of river training structures within the vicinity of the proposed works. 	60 business days before commencing construction or any physical activities
37.	<p>The Permit Holder shall submit a Construction Environmental Management Plan to VFPA's satisfaction, available at: https://www.portvancouver.com/wp-content/uploads/2018/04/PER-Construction-Environmental-Management-Plan-CEMP-Guideline-UPDATE.pdf. The Permit Holder shall carry out the Project in accordance with the construction environmental management plan, and any subsequent amendments approved by VFPA.</p>	60 business days prior to the start of construction or any physical activities

<p>38.</p>	<p>The Permit Holder shall retain a qualified environmental professional to act as an Independent Monitor responsible for reviewing the construction environmental records and on-site construction activities for compliance with the Construction Environmental Management Plan and this Permit. The Independent Monitor shall possess the following qualifications:</p> <ul style="list-style-type: none"> • Suitable education and knowledge demonstrating that they may be reasonably relied on to provide advice within their area of expertise; • A minimum of five years of experience monitoring related types of construction activities in similar environments. <p>The Independent Monitor shall not be an employee of the Permit Holder’s organization or of a contractor/consultant retained by the Permit Holder to work on the Project in other capacities.</p>	<p>Prior to the start of construction or any physical activities</p>
<p>39.</p>	<p>The Permit Holder shall submit a proposed pier design and impact strategy to VFPA’s satisfaction.</p>	<p>60 business days before commencing construction or any physical activities</p>
<p>40.</p>	<p>The Permit Holder shall submit an Independent Monitoring Work Plan. At a minimum, the Independent Monitoring Work Plan shall describe the following:</p> <ul style="list-style-type: none"> • The role and responsibilities of the Independent Monitor, including the following provisions: <ul style="list-style-type: none"> ○ The Independent Monitor shall have unfettered access to environmental compliance documentation and the Project site at all times during construction without notice. ○ The Independent Monitor shall have the authority to direct the Permit Holder to stop a construction activity that is causing an adverse effect. ○ The Independent Monitor shall report directly to VFPA and obtain direction from VFPA on matters that arise during construction that are not described in the project permit and cannot be resolved by discussion with the Permit Holder. ○ The Independent Monitor shall concurrently submit compliance reports directly to the Permit Holder and VFPA within one week of site visits. • The frequency of site visits by the Independent Monitor, with a higher frequency of site visits to occur during in-water works as compared to those scheduled for land-based construction activities. • The manner in which notice will be given to the Permit Holder and VFPA for an activity not in compliance with permit conditions or having unforeseen adverse effects. • The name and qualifications of the Independent Monitor. 	<p>60 business days prior to the start of construction or any physical activities</p>

	<ul style="list-style-type: none"> The name(s), role(s) and qualifications of other individuals providing specialized expertise or designated to act as the Independent Monitor during specific construction activities or times. <p>The Permit Holder shall carry out the Project in accordance with the approved Monitoring Work Plan, and any subsequent amendments, to the satisfaction of VFPA.</p>	
41.	<p>The Permit Holder shall submit a Fish and Fish Habitat Monitoring and Mitigation Plan for the Project site, to VFPA's satisfaction. The Fish and Fish Habitat Monitoring and Mitigation Plan will include:</p> <ul style="list-style-type: none"> A description of the measures and standards that will be in place to avoid, reduce, or otherwise mitigate or offset any adverse effects on fish and fish habitat; A list of fish species at risk that have the potential to be affected by Project-related activities; Identification of, a clear definition for, and a rationale of reduced-risk work windows, including those windows for eulachon, sturgeon and salmon species, as well as for any species at risk, and identification of reduced-risk windows communicated by Indigenous Groups to the Holder, for in-river construction and demolition, and the work that will occur within these windows; Identification of, and justification for, any work that will occur outside of the reduced-risk work windows identified above, and measures to mitigate impacts of such works to fish and fish habitat; The methods and timing of when monitoring of fish presence will be undertaken to support the implementation of mitigation and monitoring to address potential effects to fish; Identification of the areas where, and periods of time when, underwater noise monitoring in the Fraser River will be conducted; A description of adaptive management measures which identifies contingencies in the event that unanticipated effects on fish are revealed during and after construction and demolition phases; A description of how Aboriginal traditional knowledge and Aboriginal traditional use information, shared with the Holder by Aboriginal Groups, has been incorporated into the plan; and A description of reporting frequency. 	40 business days before commencing construction or any physical activities
42.	<p>The Permit Holder shall submit a stormwater pollution prevention plan, written in accordance with the VFPA Guidelines - Developing Your Stormwater Pollution Prevention Plan available at: www.portvancouver.com/wp-content/uploads/2015/05/PER-Stormwater-Pollution-Prevention-Plan-Guidelines-Final-2015-07-09.pdf), to VFPA's satisfaction. The Permit Holder shall carry out the Project in accordance with the stormwater pollution prevention plan, including any subsequent amendments approved by VFPA.</p>	40 business days before commencing construction of the stormwater utility

43.	If there is potential to affect birds and/or their active nests and eggs, the Permit Holder shall conduct nest surveys. For any nests identified in surveys, a qualified environmental professional shall confirm that the nest is not occupied by a species protected at that time of year under applicable legislation. To reduce the risk of Project-related harm, the Permit Holder should avoid certain physical activities during the general bird breeding season, which falls between April 1 and July 31, or outside of this time span if occupied nests are present.	Immediately prior to activities with the potential to affect birds and/or their active nests and eggs
CONDITIONS - DURING CONSTRUCTION OR ANY PHYSICAL ACTIVITIES		
44.	The Permit Holder shall notify VFPA upon commencement of construction, or any physical activities (e.g., mobilization to the Project site).	
45.	All general construction and physical activities related to the Project shall be conducted from Monday to Saturday between the hours of 7:00 am and 8:00 pm . No construction and physical activities shall take place on Sundays or holidays. These hours shall not be modified without prior approval of VFPA. To request permission to conduct activities outside these hours, the Permit Holder must submit a written request no less than 20 business days prior to the desired start date, in keeping with VFPA Guidelines on this topic.	
46.	The Permit Holder shall notify VFPA of any complaints received from the community and stakeholders during construction and indicate how the Permit Holder has responded to such complaints.	
47.	The Permit Holder shall remove from the Project area on port lands all existing utilities that may be decommissioned by the Project, both underground and aboveground. At locations of connection to municipal work (i.e., at property lines), the abandoned utilities shall be capped.	
48.	The Permit Holder shall ensure that an appropriately qualified archaeological monitor be on the Project site at all times during ground disturbing activities with the potential to impact an identified archaeological site and intrude into native soils.	
49.	The Permit Holder shall provide opportunities for interested Aboriginal groups to participate in archaeological monitoring for all Project activities impacting an identified archaeological site and cultural resource. Notification is required at least 15 days prior to any Project activities commencing.	
50.	The Permit Holder shall submit a report summarizing opportunities for Aboriginal involvement in the construction of the Project, one year following commencement of construction, and on an annual basis thereafter until construction completion.	
51.	The Permit Holder shall submit a Cultural and Archaeological Resources Mitigation and Management Plan to mitigate potential impacts of the Project on archeological and cultural resources. The Plan must be developed by a Qualified Professional, and in consultation with Aboriginal groups.	
52.	The Permit Holder may place temporary construction trailers on the Project site while this Permit remains in effect, provided that the Permit Holder does not connect such trailers to any underground utilities without the prior written consent of VFPA which may require, at VFPA's discretion, a VFPA Building Permit.	
53.	The Permit Holder will maintain open and ongoing communications with the Marine User's Working Group as per Condition No. 33.	

54.	<p>During any vessel-related activities, the Permit Holder shall:</p> <ul style="list-style-type: none"> • Position vessels and equipment associated with the Project in such a manner so as not to obstruct line of sight to navigational aids or markers; • Exhibit the appropriate lights and day shapes at all times; • Monitor the VHF channel used for MCTS communications in the respective area at all times and participate as necessary; • Be familiar with vessel movements in areas affected by the Project. • Plan and execute the Project in a manner that will not impede navigation or interfere with vessel operations; and, • During night hours, unless working 24 hours per day, ensure that the rig and associated equipment is moored outside the navigation channel and lit in accordance with all applicable regulations, any variations must be referred to the marine working users group and approved by VFPA. 	
55.	The Permit Holder shall ensure an assist tug, of adequate size and power is available to render assistance, if requested, to any passing vessels and/or barges that are passing the Project site during all phases of in-water works. Details of how to request the use of the assist tug, must be referred to the Marine Users Working Group and included in the Marine Communication Plan.	
56.	The Permit Holder shall continue to monitor and report changes to VFPA regarding potential adverse effects to current, river bed and foreshore as a result of the Project, referencing the identification of "VFPA Key Nodes - 2016 -10-20". VFPA in cooperation with the Permit Holder shall determine what changes constitute an adverse effect.	
57.	The Permit Holder, or their contractor, shall engage a qualified environmental professional to monitor construction activities in order to ensure that the works are carried out in compliance with this Permit. Monitoring events shall take place as required by the environmental monitor, the Construction Environmental Management Plan, or VFPA, provided that monitoring will be full time when works are underway that have the potential to adversely affect fish or fish habitat.	
58.	The Permit Holder shall provide monthly environmental monitoring reports to VFPA as specified in the Construction Environmental Management Plan or more frequently if VFPA requires. In addition, a summary report for the whole monitoring period shall be forwarded to VFPA within 30 days of the conclusion of the monitoring period.	
	CONDITIONS - UPON COMPLETION OF NEW BRIDGE	SUBMISSION TIMING (Business Days)
59.	The Permit Holder shall notify VFPA upon completion of the Project.	Within 30 business days of completion
60.	The Permit Holder shall provide record drawings in accordance with VFPA's Record Drawing Standards, in both AutoCAD and Adobe (PDF) format to VFPA, including a Project site plan that clearly identifies the location of works. The record drawings will show navigational envelope clearances and navigation light placement.	Within 40 business days of completion
61.	Upon completion of work the Permit Holder shall provide a Hydrographic survey to VFPA. The survey must meet Canadian Hydrographic Service (CHS) "Standards for Hydrographic Surveys". In particular, Surveys must meet "Special Order Survey with Type C1	Within 40 business days of completion

	Coverage". This typically requires either multibeam or multi-transducer survey equipment.	
62.	The Permit Holder shall continue hydrographic surveys and monitoring of VFPA Key Nodes "PBRP – Hydraulic Model – Identification of VFPA Key Nodes – 2016 -10-20" annually (Post Freshet), and submit a report annually for up to 3 years following the completion of demolition, as per Condition No. 35.	Annually for up to 3 years post completion of demolition
	CONDITIONS – PRIOR TO DEMOLITION OF EXISTING BRIDGE	SUBMISSION TIMING (Business Days)
63.	The Permit Holder shall submit signed and sealed drawings for proposed works approved for demolition by a professional engineer licensed to practice in the Province of British Columbia.	10 business days before commencing demolition or any physical activities
64.	The Permit Holder shall completely remove all of the piers from the existing bridge. However, if the Permit Holder submits an analysis supporting a rationale to retain portions of the existing bridge piers for riverbed stability, VFPA will consider allowing portions of the piers to be retained. The retained portions of the existing bridge piers must be removed to 14.32 metres below Geodetic Datum as per <i>Pattullo Bridge Replacement Project - Navigation Requirements</i> , MOTI, dated April 17, 2019.	45 business days before commencing demolition or any physical activities
65.	The Permit Holder shall provide a Project demolition schedule to VFPA showing the anticipated start dates for all major phases of the Project as identified by VFPA. The Permit Holder shall notify VFPA of any material changes to the Project schedule and, upon request, shall provide an updated Project schedule.	20 business days before commencing demolition or any physical activities
66.	The Permit Holder shall submit a demolition environmental management plan to VFPA's satisfaction. The Permit Holder shall carry out the Project in accordance with the Demolition Environmental Management Plan, and any subsequent amendments approved by VFPA.	60 business days prior to the start of demolition or any physical activities
67.	The Permit Holder shall provide a draft demolition notice to VFPA's satisfaction in accordance with VFPA's Public Consultation Guidelines.	40 business days before commencing construction or any physical activities
68.	The Permit Holder shall submit a draft Demolition Communications Plan in accordance with VFPA's Public Consultation Guidelines. The plan shall outline how the Permit Holder will engage and communicate with the public and stakeholders from the date of permit issuance to the completion of demolition. The plan shall be updated as necessary and upon request by VFPA to ensure public and stakeholders are provided with relevant information as it becomes available. The Permit Holder	40 business days before commencing construction or any physical activities

	shall carry out the Project in accordance with the demolition communications plan, and any subsequent amendments approved by VFPA.	
69.	The Permit Holder shall distribute an approved demolition notice to residents and businesses to an area to VFPA's satisfaction. The Permit Holder shall notify VFPA when such distribution has been completed.	20 business days before commencing construction or any physical activities
70.	The Permit Holder must submit a Demolition Staging Plan, including the following for VFPA review and approval: <ul style="list-style-type: none"> • Identification of potential demolition-related hazards and risk mitigation measures from demolition activities; • Identification of land-based staging during demolition; • Dates and hours of operation; • Description of activities taking place; • Equipment staging areas (dimensions must be included); and • Special request and/or additional information. 	45 business days before commencing demolition or any physical activities
71.	The Permit Holder shall submit a demolition parking and traffic management plan to VFPA's satisfaction. The Permit Holder shall carry out the Project in accordance with the construction parking and traffic management plan, and any subsequent amendments approved by VFPA.	40 business days before commencing construction or any physical activities
72.	The Permit Holder shall submit an Archaeological Chance Find Procedure for the Project site, to VFPA's satisfaction. The Chance Find Procedure shall be shared with Aboriginal groups for review and comment prior to being submitted. The Permit Holder shall carry out the Project in accordance with this Procedure, and any subsequent amendments approved by VFPA.	40 business days before commencing construction or any physical activities
73.	The Permit Holder must post and maintain notices at the beginning of each phase of in-water work, intended for recreational marine users, at the public boat launches and recreational marinas near the work site.	5 days before commencing any vessel-related activities
74.	If there is potential to affect birds and/or their active nests and eggs, the Permit Holder shall conduct nest surveys. For any nests identified in surveys, a qualified environmental professional shall confirm that the nest is not occupied by a species protected at that time of year under applicable legislation. To reduce the risk of Project-related harm, the Permit Holder should avoid certain physical activities during the general bird breeding season, which falls between April 1 and July 31, or outside of this time span if occupied nests are present.	Immediately prior to activities with the potential to affect birds and/or their active nests and eggs
75.	The Permit Holder must submit a Demolition Marine Communication Plan for VFPA review and approval, including: <ul style="list-style-type: none"> • Summary of details, timelines, equipment, staging, etc; • Notice to Mariners – Regarding overall Project; • Regular NAVWARN advisories as required; 	45 business days before commencing

	<ul style="list-style-type: none"> Public Notices at nearby boat launches; How tug requirements will be met for assisting marine users through construction area; and Proposed plan to communicate navigation restrictions and channel closures. 	demolition or any physical activities
76.	<p>The Permit Holder shall continue the Marine Users Working Group, for the purposes of communicating relevant in-water work activities to local marine operators.</p> <p>The Permit Holder must consider feedback from and provide relevant updates to the group, specifically concerning the Marine Demolition and Staging Plan or equivalent, both before and during in-water demolition phases.</p>	As per Condition No. 33
77.	<p>Prior to the commencement of any vessel-related activities, the Permit Holder must contact CCG Marine Communications and Traffic Services (MCTS), (email: NAVWARN.MCTSPRinceRupert@innav.gc.ca Telephone: 250-627-3070) regarding the issuance of a Navigational Warning (NAVWARN) to advise the marine community of potential hazards associated with the Project.</p>	As per Coast Guard requirements
78.	<p>The Permit Holder must submit a Marine Demolition and Staging Plan, including the following, for VFPA review and approval:</p> <ul style="list-style-type: none"> Identification of potential navigation related hazards and risk mitigation measures from demolition related activities; Staging and demolition areas; Dates and hours of operation; Description of activities taking place; Equipment and vessels (dimensions must be included); Method of preferred communication with marine users; Method of communicating updates to relevant users; Proposed plan on potential restrictions and navigational channels; and Special requests and/or additional information. 	45 business days before commencing demolition or any physical activities
79.	<p>The Permit Holder shall retain a qualified environmental professional to act as an Independent Monitor responsible for reviewing the construction environmental records and on-site construction activities for compliance with the Demolition Environmental Management Plan and this Permit. The Independent Monitor shall possess the following qualifications:</p> <ul style="list-style-type: none"> Suitable education and knowledge demonstrating that they may be reasonably relied on to provide advice within their area of expertise; A minimum of five years of experience monitoring related types of demolition activities in similar environments. <p>The Independent Monitor shall not be an employee of the Permit Holder's organization or of a contractor/consultant retained by the Permit Holder to work on the Project in other capacities.</p>	45 business days before commencing demolition or any physical activities
80.	<p>The Permit Holder shall submit an Independent Monitoring Work Plan for the demolition phase. At a minimum, the Demolition Monitoring Work Plan shall describe the following:</p> <ul style="list-style-type: none"> The role and responsibilities of the Independent Monitor, 	45 business days before commencing demolition or any physical activities

	<p>including the following provisions:</p> <ul style="list-style-type: none"> ○ The Independent Monitor shall have unfettered access to environmental compliance documentation and the Project site at all times during demolition without notice. ○ The Independent Monitor shall have the authority to direct the Permit Holder to stop a demolition activity that is causing an adverse effect. ○ The Independent Monitor shall report directly to VFPA and obtain direction from VFPA on matters that arise during demolition that are not described in the project permit and cannot be resolved by discussion with the Permit Holder. ○ The Independent Monitor shall concurrently submit compliance reports directly to the Permit Holder and VFPA within one week of site visits. <ul style="list-style-type: none"> ● The frequency of site visits by the Independent Monitor, with a higher frequency of site visits to occur during in-water works as compared to those scheduled for land-based demolition activities. ● The manner in which notice will be given to the Permit Holder and VFPA for an activity not in compliance with permit conditions or having unforeseen adverse effects. ● The name and qualifications of the Independent Monitor. ● The name(s), role(s) and qualifications of other individuals providing specialized expertise or designated to act as the Independent Monitor during specific construction activities or times. <p>The Permit Holder shall carry out the Project in accordance with the approved Monitoring Work Plan, and any subsequent amendments, to the satisfaction of VFPA.</p>	
CONDITIONS - DURING DEMOLITION OR ANY PHYSICAL ACTIVITIES		
81.	The Permit Holder shall notify VFPA upon commencement of demolition, or any physical activities (e.g., mobilization to the Project site).	
82.	All general demolition and physical activities related to the Project shall be conducted from Monday to Saturday between the hours of 7:00 am and 8:00 pm . No demolition and physical activities shall take place on Sundays or holidays. These hours shall not be modified without prior approval of VFPA. To request permission to conduct activities outside these hours, the Permit Holder must submit a written request no less than 20 business days prior to the desired start date, in keeping with VFPA Guidelines on this topic.	
83.	<p>During any vessel-related demolition activities, the Permit Holder shall:</p> <ul style="list-style-type: none"> ● Position vessels and equipment associated with the Project in such a manner so as not to obstruct line of sight to navigational aids or markers; ● Exhibit the appropriate lights and day shapes at all times; ● Monitor the VHF channel used for MCTS communications in the respective area at all times and participate as necessary; ● Be familiar with vessel movements in areas affected by the Project. 	

	<ul style="list-style-type: none"> Plan and execute the Project in a manner that will not impede navigation or interfere with vessel operations; and, During night hours, unless working 24 hours per day, ensure that the rig and associated equipment is moored outside the navigation channel and lit in accordance with all applicable regulations, any variations must be referred to the marine working users group and approved by VFPA.
84.	The Permit Holder will maintain open and ongoing communications with the marine working users group as per Condition No. 33, No. 53, and No. 76.
85.	The Permit Holder shall ensure an assist tug, of adequate size and power is available to render assistance, if requested, to any passing vessels and/or barges that are passing the Project site during all phases of in-water works. Details of how to request the use of the assist tug, must be referred to the marine users working group and included in the marine communication plan.
86.	The Permit Holder shall remove from the Project area on port lands all existing utilities that may be decommissioned by the Project, both underground and aboveground. At locations of connection to municipal work (i.e., at property lines), the abandoned utilities shall be capped.
87.	The Permit Holder shall notify VFPA of any complaints received from the community and stakeholders during construction and indicate how the Permit Holder has responded to such complaints.
88.	The Permit Holder shall ensure that an appropriately qualified archaeological monitor be on the Project site at all times during ground disturbing activities with the potential to impact an identified archaeological site and intrude into native soils.
89.	The Permit Holder shall provide opportunities for interested Aboriginal groups to participate in archaeological monitoring for all Project activities impacting an identified archaeological site and cultural resource. Notification is required at least 15 days prior to any demolition activities commencing.
90.	The Permit Holder shall submit a report summarizing opportunities for Aboriginal involvement in the demolition of the existing bridge, one year following commencement of demolition activities, and on an annual basis thereafter until project completion.
91.	The Permit Holder shall submit a Cultural and Archaeological Resources Mitigation and Management Plan to mitigate potential impacts of the Project on archeological and cultural resources. The Plan must be developed by a Qualified Professional, and in consultation with Aboriginal groups.
92.	The Permit Holder shall continue to monitor and report changes to VFPA regarding potential adverse effects to current, river bed and foreshore as a result of the Project, referencing the identification of "VFPA Key Nodes – 2016 -10-20". VFPA in cooperation with the Permit Holder shall determine what changes constitute an adverse effect.
93.	The Permit Holder, or their contractor, shall engage a qualified environmental professional to monitor the Project in order to ensure that the works are carried out in compliance with this Permit. Monitoring events shall take place as required by the environmental monitor, the Demolition Environmental Management Plan, or VFPA, provided that monitoring will be full time when works are underway that have the potential to adversely affect fish or fish habitat.

94.	The Permit Holder shall provide environmental monitoring reports to VFPA as specified in the Demolition Environmental Management Plan or more frequently if VFPA requires. In addition, a summary report for the whole monitoring period shall be forwarded to VFPA within 30 days of the conclusion of the monitoring period.	
	CONDITIONS - UPON COMPLETION OF DEMOLITION OF EXISTING BRIDGE	SUBMISSION TIMING (Business Days)
95.	Upon completion of demolition work the Permit Holder shall provide a Hydrographic survey to VFPA. The survey must meet Canadian Hydrographic Service (CHS) "Standards for Hydrographic Surveys" In particular, Surveys must meet "Special Order Survey with Type C1 Coverage". This typically requires either multibeam or multi-transducer survey equipment.	Within 30 business days of completion
96.	The Permit Holder shall commit to continue hydrographic surveys and monitoring of VFPA Key Nodes "PBRP – Hydraulic Model – Identification of VFPA Key Nodes – 2016 -10-20" and submit reports annually (Post Freshet) for up to 3 years post Project completion of demolition, as per Condition No. 35.	Annually for up to 3 years post demolition
97.	The Permit Holder shall notify VFPA upon completion of the Project.	Within 30 business days of completion of demolition
98.	The Permit Holder shall provide record drawings in accordance with VFPA's Record Drawing Standards, in both AutoCAD and Adobe (PDF) format to VFPA, including a Project site plan that clearly identifies the location of works. The record drawings will show navigational envelope clearances and the footprint of any portions of the existing bridge that are to be retained for riverbed stability.	Within 40 business days of completion of demolition
VFPA reserves the right to rescind or revise these conditions at any time that new information warranting this action is made available to VFPA.		
LENGTH OF PERMIT VALIDITY		
The Project must commence within 2 years from the end of the month from the permit date (the Commencement Date) and be completed no later than 7 years from the end of the month of the permit date (the Expiry Date).		
AMENDMENTS		
<ul style="list-style-type: none"> • Details of any material proposed changes to the Project, including days and hours when construction and any physical activities will be conducted, must be submitted to VFPA for consideration of an amendment to this Permit. • For an extension to the Commencement Date, the Permit Holder must apply to VFPA in writing no later than 30 days prior to that date. • For an extension to the Expiry Date, the Permit Holder must apply in writing to VFPA no later than 30 days prior to that date. <p>Failure to apply for an extension as required may, at the sole discretion of VFPA, result in termination of this Permit.</p>		

PROJECT AND ENVIRONMENTAL REVIEW DECISION

Project Permit PER No. ~~17-107~~ is

ORIGINAL COPY SIGNED

PETER XOTTA
VICE PRESIDENT, PLANNING & OPERATIONS
CHAIR OF PROJECT AND ENVIRONMENTAL
REVIEW COMMITTEE

May 27/2019
DATE OF APPROVAL

CONTACT INFORMATION

Vancouver Fraser Port Authority (VFPA)
100 The Pointe, 999 Canada Place,
Vancouver BC V6C 3T4 Canada

Project & Environmental Review
Tel.: 604-665-9047
Fax: 1-866-284-4271
Email: PER@portvancouver.com
Website: www.portvancouver.com

COPY



PORT of
vancouver

PROJECT AND ENVIRONMENTAL REVIEW REPORT
PER NO. 17-107
PATTULLO BRIDGE REPLACEMENT

Prepared for:
Project and Environmental Review Committee

Table of Contents

Table of Contents	2
1 INTRODUCTION	3
1.1 VFPA Project and Environmental Review	3
1.2 Harmonized Environmental Assessment Process.....	4
2 PROJECT DESCRIPTION	6
2.1 Project Overview.....	6
2.2 Proposed Works	7
2.3 Associated Works Not Included In Scope	7
2.4 Project Schedule and Phasing	7
2.4.1 Project Construction	8
2.4.2 Project Operations.....	10
2.4.3 Demolition of the Existing Bridge.....	11
3 VANCOUVER FRASER PORT AUTHORITY DEPARTMENT REVIEWS.....	11
3.1 Planning.....	12
3.2 Engineering	12
3.3 Transportation	13
3.4 Marine Operations.....	14
4 STAKEHOLDER CONSULTATION	16
4.1 Adjacent Tenant Consultation	16
4.2 Marine Users Consultation	16
4.3 Municipal and Regional Agency Consultation	18
4.4 Federal and Provincial Agency Consultation	18
5 PUBLIC CONSULTATION	19
5.1 Scope of Public Consultation	19
5.2 Summary of Public Consultation – Preliminary Review	19
5.3 Summary of Public Consultation – Application Review.....	20
6 ABORIGINAL CONSULTATION	23
6.1 Scope of Aboriginal Consultation	23
6.2 Aboriginal Consultation Conclusions.....	30
7 ENVIRONMENTAL REVIEW.....	31
7.1 Scope of Environmental Review	31
7.2 Environmental Effects Summary	33
7.3 Environmental Review Decision.....	47
8 RECOMMENDATION.....	48
APPENDIX A Drawings	49
APPENDIX B List of Information Sources	50

		VANCOUVER FRASER PORT AUTHORITY PROJECT AND ENVIRONMENTAL REVIEW REPORT
PER No.:	17-107	
Tenant:	BC Ministry of Transportation and Infrastructure	
Project:	Pattullo Bridge Replacement	
Project Location	New Westminster, BC	
VFPA SID No.:	SUR330-06101F-001	
Land Use Designation:	Port Water, Industrial, and Recreation	
Applicant(s):	BC Ministry of Transportation and Infrastructure	
Applicant Address:	1100 – 401 West Georgia Street, Vancouver, BC V6B 5A1	
Category of Review:	D	
Recommendation:	That PER No. 17-107 for Pattullo Bridge Replacement be approved.	

1 INTRODUCTION

The Vancouver Fraser Port Authority (VFPA), a federal port authority, manages lands under the purview of the *Canada Marine Act*, which imparts responsibilities for environmental protection. VFPA accordingly conducts project and environmental reviews of works and activities undertaken on these lands to ensure that the works and activities will not likely cause significant adverse environmental effects. This project and environmental review report documents VFPA's project and environmental review of PER No. 17-107: Pattullo Bridge Replacement (the Project) proposed by the BC Ministry of Transportation and Infrastructure (the Applicant).

This project and environmental review was carried out to address VFPA's responsibilities under the *Canada Marine Act*, and to meet the requirements of the *Canadian Environmental Assessment Act, 2012 (CEAA 2012)*, as applicable. The proposed Project is not a CEAA 2012 "designated project" and an environmental assessment as described in CEAA 2012 is not required. However, VFPA authorization is required for the proposed Project to proceed and in such circumstances, where applicable, section 67 of CEAA 2012 requires federal authorities to assure themselves that projects will not likely cause significant adverse environmental effects. This review provides that assurance. In addition, VFPA considers other interests, impacts and mitigations through the project and environmental review.

The project and environmental review considered the application along with supporting studies, assessments and consultations carried out or commissioned by the Applicant, as well as other information provided by the Applicant. In addition, this project and environmental review considered other information available to VFPA and other consultations carried out by VFPA. A full list of information sources germane to the review is provided in **Appendix B**.

This project and environmental review report is NOT a project authorization. It is a prerequisite to the issuance of a project permit (the Permit) and the conclusions described in this report require compliance with the conditions in the Permit.

1.1 VFPA Project and Environmental Review

Under the *Canada Marine Act*, VFPA is responsible for the administration, management and control of land and water within its jurisdiction. To effectively manage these responsibilities, VFPA

administers a permitting process to ensure all developments and activities meet applicable standards and minimize environmental and community impacts. The Project and Environmental Review process applies to all proposed physical works and activities on federal lands and waters partially or wholly within the Vancouver Fraser Port Authority's jurisdiction. Pursuant to VFPA's Project and Environmental Review process, the proposed Project has been classified as a Category D project (for further information, see <https://www.portvancouver.com/wp-content/uploads/2015/05/Project-Category-Process-Steps-Category-D.pdf>).

1.2 Harmonized Environmental Assessment Process

Based on the thresholds of a designated project as defined in the Regulations Designating Physical Activities under *CEAA, 2012*, the Project is not considered a designated project. However, the Project is proposed to occur on federal lands and waters managed by VFPA. Federal authorities defined under *CEAA, 2012* are required by section 67 of *CEAA, 2012* to determine whether projects on federal lands are likely to cause significant adverse environmental effects. VFPA as the responsible federal authority must make a determination of the significance of adverse environmental effects that may be caused by the Project, including potential effects on Aboriginal groups of any change that may be caused to the environment, pursuant to section 5(1)(c) of *CEAA, 2012*.

Pursuant to the Reviewable Projects Regulation under the British Columbia *Environmental Assessment Act* the Project meets the criteria of a shoreline modification project and therefore would require an Environmental Assessment Certificate in order to proceed.

To align each authority's respective reviews of the Project, on October 6, 2016, both VFPA and the British Columbia Environmental Assessment Office (EAO) agreed to a harmonized approach to the environmental assessment review process, including Aboriginal consultation. VFPA and EAO agreed that British Columbia's environmental assessment process, incorporating VFPA's federal requirements will meet the respective assessment requirements of both VFPA and British Columbia. In this harmonized approach, EAO acted as the lead agency and the VFPA and other relevant agencies were represented on the Advisory Working Groups.

The harmonized environmental assessment consisted of the following:

- Project Description: followed the legislative and regulatory requirements of both the Province and VFPA;
- Aboriginal Consultation: EAO and VFPA aligned consultation requirements and jointly identified the Aboriginal groups whose asserted and established interests, including treaty rights and lands which may be impacted by the proposed Project;
- Public Consultation: EAO and VFPA aligned public consultation requirements;
- Scope and procedures: EAO developed the scope of the EA which included VFPA's requirements and was issued to the Applicant in the section 11 order under the British Columbia *Environmental Assessment Act*;
- Advisory Working Groups: experts from VFPA and experts from relevant federal agencies participated in the review and commented on project materials and sufficiency of the environmental assessment;
- Valued Components, Application Information Requirements, and Advisory Working Group meetings: VFPA provided input into the selection of valued components pursuant to requirements under *CEAA, 2012* and provided comments and review on the Application and supplementary materials;
- Environmental Assessment Conclusions: the conclusions of the harmonized environmental review process, subject to any additional information required by VFPA, informed the VFPA Category D review of the Project and informed VFPA's section 67 determination pursuant to

the *CEAA, 2012*. On behalf of the Province of BC, the Minister of Environment and Climate Change Strategy and the Minister of Municipal Affairs and Housing made their own decision to grant an approval for the Project to proceed; and

- Should the Project be approved, EAO and VFPA agree to coordinate inspections regarding conditions attached to the Provincial approval, and VFPA will review and enforce applicable conditions on VFPA lands in addition to any conditions attached to the project permit.

COPY

2 PROJECT DESCRIPTION

2.1 Project Overview

The British Columbia (BC) Ministry of Transportation and Infrastructure (MOTI) is proposing the Pattullo Bridge Replacement Project to replace the existing Pattullo Bridge with a new four (4) lane bridge across the Fraser River to connect Columbia Street/East Columbia Street in New Westminister to King George Boulevard and Highway 17 in Surrey. The purpose of the Pattullo Bridge Replacement Project is to replace the existing Pattullo Bridge, which has reached the end of its feasible lifespan. The new bridge will be located immediately north and upstream of the existing bridge and Canadian National (CN) Rail Bridge, and will continue to link the communities of New Westminister and Surrey. The Pattullo corridor provides transportation for important goods and trade linkages between the Port of Vancouver Fraser River terminals, the Fraser River Trade Area, and adjacent communities. For the purposes of the VFPA Project and Environmental Review, the Project is defined as the construction of the new bridge and connecting infrastructure, and the demolition of the existing bridge and connecting infrastructure within VFPA jurisdiction.

The Project is proposed as a Design Build, and the final footprint will be defined during the final design stage. The preliminary design is shown in **Appendix A**. The new bridge will have a maximum of four (4) in-river piers, in comparison to the existing bridge which has six (6) in-river piers. The final location of the four proposed piers will be determined during the final design stage. The new bridge is proposed to meet current seismic and road design standards, and to include wider lanes for vehicles and dedicated lanes for pedestrians and cyclists. There is no proposed increase in traffic capacity for the new bridge. The new bridge will optimize the use of the existing road networks and travel patterns and will also include new connections to reduce traffic on local residential streets to access the river crossing. Constructing the new bridge parallel to the existing bridge also allows the existing bridge to continue operating. Following the commissioning of the new bridge, the existing bridge will be demolished and removed.

The Project footprint is bordered by both industrial and recreational land uses. On the north bank the Project is bounded by the Brunette Fraser Regional Greenway to the east, and the existing bridge to the west. The south bank of the Project is bound by industrial property to the east, and by the existing bridge and Brownsville Park to the west. On the south bank of the Fraser River, the proposed new spans will stretch over VFPA lands.

Between 2012 and 2014, TransLink, the City of New Westminister, and the City of Surrey, with participation from Metro Vancouver and the Province, led the Pattullo Bridge Strategic Review Process which assessed more than 25 alternatives to rehabilitate or replace the existing Pattullo Bridge. The strategic review considered different types of bridges, alternative routes, number of bridge lanes and community connections. These alternatives were assessed through broad consultation with potential bridge users, local residents, businesses, federal, provincial and municipal governments, and technical reviewers. The alternatives assessment considered the feasibility of each alternative to meet current seismic and road design standards, provide a safe and reliable crossing for vehicles, pedestrians and cyclists, and provide network connections in the City of New Westminister and the City of Surrey. Through the strategic review, the number of alternatives was reduced to six, all of which involved a multi-modal transportation connection. Further evaluation against a set of technical, environmental and economic objectives narrowed the list of options from six to two; one involving a new four-lane bridge, and the other involving a new six-lane bridge. Both options identified the current Fraser River crossing location as the preferred location for a new bridge. A new four-lane bridge replacement was selected as the preferred option because it was determined to be the more cost-effective of the two options.

2.2 Proposed Works

The proposed works include the following components and activities:

- Onshore improvements to meet seismic performance requirements for embankments and foundations;
- Installation of cofferdams including ground improvements and rip rap;
- Construction and use of temporary construction and demolition laydown areas;
- Constructing in-stream and onshore foundations;
- Constructing in-stream and onshore pile caps;
- Constructing bridge towers;
- Constructing piers for approach spans and ramps;
- Constructing the cable-stayed deck;
- Constructing approach span and ramp decks;
- Construction of stormwater collection and treatment facilities;
- Installation of relocated utilities;
- Installing barriers, hand rails, security fencing, suicide prevention barrier, lighting, structural health monitoring, and snow and ice management systems;
- Final paving and lane marking; and
- Demolition of the existing bridge and existing spans connecting King George Boulevard.

2.3 Associated Works Not Included In Scope

Physical Project components of the new bridge and associated connecting infrastructure will be situated in the City of New Westminster, over the Fraser River, and in the City of Surrey. Similar to the existing bridge, approaches for the new bridge will connect to McBride Boulevard in the City of New Westminster, and King George Boulevard in the City of Surrey. The VFPA Project and Environmental Review includes the components over the Fraser River crossing and approach spans over VFPA property on the south bank of the Fraser River.

The following is a summary of Project components that are not located with VFPA jurisdiction and therefore are not included in the scope of the VFPA review, but are assessed through the harmonized environmental assessment process:

- Access roads to and from the new bridge and McBride Boulevard, Royal Avenue, and East Columbia Street;
- Approach spans to connect roads in New Westminster to the in-stream components of the new bridge, including a direct ramp connections from East Columbia for both southbound and northbound bridge traffic;
- Roadway tie-ins to King George Boulevard;
- Connection between the new bridge and Highway 17;
- Reconstruction of Bridge Road to allow two-way traffic access to Old Yale Road;
- Grade separation between Old Yale Road and Highway 17; and
- Landscaping in New Westminster and beyond VFPA jurisdiction in Surrey.

2.4 Project Schedule and Phasing

The construction of the new bridge is proposed to begin in 2019, and take up to five (5) years to complete. The new bridge is expected to open to traffic in 2023; at which time the demolition and

removal of the existing bridge structures will begin. The demolition and removal of the existing bridge is expected to be completed by 2024.

2.4.1 Project Construction

The proposed Project would utilize a design-build approach. As a result, some variation to Project plans between what has been authorized and the final design is anticipated. Variations to Project plans may require amendment to the Project Permit, VFPA building permits, or both. The application describes on-site and off-site project activities that will be undertaken during construction. Key Project activities are summarized below:

- Site preparation activities typically include collection of design-related data and work required before actual construction begins. Site preparation typically includes the following:
 - Surveying – Defining the extent of area where construction works will take place, and locating site access roads, temporary detours, utilities, property accesses, and sensitive areas;
 - Geotechnical investigations – Assessing existing ground conditions within the Project corridor, including confirmation of pile capacities. Locations needing ground improvements will be identified through compaction testing and by collecting soil core samples;
 - Erosion and sediment control measures – Establishing infrastructure to minimize soil erosion and prevent the release of sediments into watercourses during site preparation and other preconstruction activities; and
 - Staging and laydown areas – Establishing areas for the staging and/or storage of materials and/or heavy equipment such as cranes and construction materials. Wherever possible, staging and laydown areas will be located in previously disturbed areas within the Project Boundary.
- Temporary works:
 - Temporary lighting to facilitate construction during winter months or night work. Community notifications are proposed in advance of installation and use of lighting;
 - Temporary barging facilities to assist in the delivery of construction materials and minimize the use of regional and local roads. It is estimated that, on average, between three and five barge trips per week will be generated by the Project. Most of this barge traffic is assumed to be entering the Project boundary in an upstream direction from the mouth of the Fraser River as opposed to downstream from locations further up the river. This upstream barge traffic could be mainly using the south arm of the river but large barges are also known to use the north arm. All temporary barge facilities will be removed when no longer required;
 - Temporary bridges (trestles) from the north and south shores to the nearest instream construction locations. Temporary trestles would be removed after completion of construction; and
 - Installation of temporary in-stream enclosures (cofferdams) that would allow foundation construction activities to be separated from the Fraser River. Cofferdams would be removed once foundation construction is complete.
- Stormwater collection and treatment facilities
- Construction of the new bridge:

- Approach spans – Multi-span bridge structures (approach spans) will be provided to bring the roadway from existing at-grade elevations to the elevation required for the river crossing. In addition to the construction practices discussed in previous sections, the following methods could be expected for the construction of the approach spans:
 - Embankment construction – Embankments will be constructed to transition from at-grade roads to the roadway on the approach spans. Embankment construction typically requires ground improvements, placing of fill, installation of retaining walls and paving.
 - Foundation construction – Given the soft soils in Surrey, deep foundations, piles for example, will be required. Piles would be either driven or augured to the depth required by the design. In addition, the upper layers of the soils adjacent to the deep foundations in Surrey will need to be densified to provide the required seismic resistance.
 - Substructure installation – Pile caps and bridge piers (bridge substructure) will be used to transfer load between the bridge deck and the foundations. Bridge substructures are typically constructed using cast-in-place concrete although in some cases steel or precast concrete components might be used.
 - Deck construction – The approach span deck will likely consist of a concrete road deck supported by either precast concrete, cast-in-place concrete or steel girders. Girders would be erected using cranes and the concrete deck would typically be precast and/or cast-in-place concrete. A segmental precast concrete deck could also be used and installed with a launching gantry.
- River crossing – The river crossing will require a long span structure to cross the navigation channel and to place foundations in locations that minimize changes to river hydraulics. Work for the river crossing will be carried out using temporary trestles and barge mounted equipment. Typical construction methods include:
 - Foundations – Foundations for the river crossing will be similar in nature to those described above for the approach spans. Ground improvements may be required around each instream foundation to mitigate potential liquefaction and riprap may need to be placed around foundations to control scour. To control underwater noise, piles could either be driven through specially configured sleeves, within dewatered cofferdams, or drilled.
 - Substructures – Pile caps, piers and, in the case of cable stayed bridges, towers will be required to transfer loads from the bridge deck to the foundations. Substructure construction could include placing of cast-in-place concrete and/or installation of precast concrete and fabricated steel elements. A variety of cranes including barge mounted cranes and tower cranes are expected to be required for this construction.
 - Main span – A long span structure will be required to span the Navigation Protection Zone¹, and to allow instream foundations and substructures to be placed such that changes to the river hydraulics are minimized. Depending on the final length of the

¹ Navigation Protection Zones for the Project were established using the *Permanent Association of Waterborne Transport (PIANC): Approach Channel Guidelines Report No. 121-2014*. Two navigation channels have been identified for the Project: a 160 metre wide Main Channel and a 60 metre wide Secondary Channel (see Figure 1 in *Pattullo Bridge Replacement Project - Navigation Requirements*, MOTI, dated April 17, 2019)

main span, viable long span structures include cable stayed bridges and tied arches. Both of these bridge types will require erection of structural steel components using cranes or lifting hoists as well as construction of a concrete deck consisting of prefabricated and/or cast-in-place concrete.

- Sequencing and staging of bridge construction – Sequencing and staging of bridge construction will be influenced by the Contractor’s construction approach and will be determined in concert with design activities. The Contractor will provide plans for all elements of the Project, including temporary facilities, detours, and staging and laydown areas, which will be finalized through the design submission and review procedures established in the contract. All staging locations will be within the Project Boundary. Some staging areas will be moved over the course of construction as various work activities are completed and traffic is relocated.
- Utilities - A number of utilities located within the Project limits have been identified by the Applicant including those that are carried by the existing bridge. The Applicant is working with affected agencies to establish requirements for protection and relocations as required. Detailed utility relocation requirements will be finalized by the Applicant as part of the final design of the Project.

2.4.2 Project Operations

The Project operations includes the operating bridge, traffic, and bridge maintenance activities. Operations and maintenance activities will be ongoing for the life of the new bridge.

Operations and maintenance activities associated with the operations of the new bridge include, but are not limited to:

- Routine operations, maintenance, and rehabilitation of the new bridge and approaches;
- Roadside maintenance, including signage;
- Drainage maintenance;
- Stormwater collection and treatment;
- Winter maintenance;
- Emergency maintenance;
- Traffic maintenance;
- Line marking; and
- Electrical asset maintenance.

All operational and maintenance activities will be carried out in accordance with established environmental best practices and defined performance measures, in a manner consistent with MOTI’s Environmental Best Practices for Highway Maintenance Activities (MOTI 2018). All contractors undertaking operations and maintenance activities for MOTI are required to provide an environmental management plan that includes:

- Processes to ensure best practices outlined in the Province’s manual, “Environmental Best Practices for Highway Maintenance Activities,” are followed when completing operational and maintenance activities; and
- Processes for obtaining and maintaining environmental permits and approvals, monitoring and reporting, performing environmental management plan quality audits, control of non-conforming services, corrective actions and opportunities for improvement and

environmental awareness and regulatory compliance training for the Contractor and subcontractors.

Regular highway inspections, including annual inspection of the new bridge by MOTI personnel, will be scheduled to ensure that maintenance issues are identified and addressed on a continuing and consistent basis. Maintenance activities will be scheduled at appropriate times of the year based on seasonal considerations. Ongoing drainage and roadside maintenance will be undertaken either throughout the year or as needed, based on seasonal requirements and appropriate in-stream work windows. Structure maintenance and traffic maintenance (e.g., signage and electrical assets) will be scheduled according to the requirements as identified during highway inspections.

All stormwater runoff from the new bridge will be collected and treated using methods such as biofiltration or mechanical treatment facilities before being released. Stormwater drainage infrastructure will not encroach on the air draft of the navigation channel, and dripline effects on the navigation channel will be minimized. Stormwater management infrastructure will adhere to best practices in BC and will be consistent with the concept of integrated stormwater management.

Potentially hazardous materials required to support operational and maintenance activities will be stored and managed in compliance with local, provincial and federal regulations and Workplace Hazardous Materials Information System (WHIMIS) standards.

2.4.3 Demolition of the Existing Bridge

When the new bridge is open to traffic, the existing bridge will be removed. Existing bridge removal will involve the sequential removal of span elements followed by removal of the piers. Removal will involve the following activities:

- Removal of the main span;
- Removal of the truss spans over the Fraser River, including anchoring of two (2) barges, intermittently for up to two months for truss removal;
- Removal of the approach spans in Surrey;
- Removal of six (6) existing in-river piers, such that any remaining portions that are retained to minimize potential impacts to the stability of the riverbed do not impede safe navigation;
- For pier removal a barge will be anchored at pier locations for up to five (5) months;
- Pier removal will be supported by a barge-mounted crane and a transport barge weekly;
- Removal of onshore substructures to finished grade separation; and
- Disposal of construction materials according to regulatory requirements, and recycling wherever feasible.

The Applicant will provide a removal plan that outlines specific procedures, including any traffic management plans that may be required to support disassembly and removal.

3 VANCOUVER FRASER PORT AUTHORITY DEPARTMENT REVIEWS

The following VFPA departments have reviewed the application:

- Planning and Development (including Planning, Transportation, and Project Consultation);
- Engineering;

- Marine Operations; and
- Environmental Programs.

3.1 Planning

Planning has reviewed the application and has the following land use comments:

- The bridge spans three designations under the VFPA Land Use Plan. The west portion of the bridge crosses a Recreation designation, the centre section is designated Port Water, and the east portion crosses land and water designated Industrial. Some portions of the work area are outside of VFPA jurisdiction and as such are un-designated.
- The proposed transportation use is considered permissible under all land use designations, but is not a use that is specifically contemplated in the Land Use Plan. Given that the existing bridge supports regional and international trade, the limited effects that the construction of the new bridge would have on VFPA lands, and that the existing bridge will be removed following the commissioning of the new bridge (removing the impacts that the existing structure has on VFPA land and water), there are no outstanding concerns from a land use planning perspective. No amendments to the Land Use Plan are required as a result of this Project.

There are no buildings proposed in the application materials that comprise the schematic bridge design. Should any structures be proposed, for example to house stormwater treatment equipment, these would be subject to a review against the 2015 National Building Code.

Planning supports the recommendation to approve the Project subject to adherence to the listed project and environmental conditions in the Permit.

3.2 Engineering

VFPA Engineering provided advice to the Applicant in the pre-application stage, and reviewed the Application. The scope of the engineering review included technical feedback, utility relocation, design-build criteria, demolition requirements and preparation of associated engineering permit conditions that are suited to the nature of the Project.

The Applicant is required to safely locate, and remove all existing utilities from the existing bridge, from areas where densification is required to meet seismic requirements, and where new utilities will be installed. The Applicant is also responsible for locating all utilities within the construction footprint of the Project.

As a result of the design-build approach, where the construction methods and design details have yet to be finalized; conditions have been included in the permit requiring the submission of final layouts and engineering drawings, and construction (Condition No. 20 and No. 60) and demolition (Condition No. 62 and No. 98) plans. Engineering will review final drawings and plans as the plans are submitted to VFPA prior to each phase of the Project.

A standard permit condition requires that the Applicant is required to remove all structural elements, including superstructure and applicable substructures of the existing bridge (in water and upland). In this Project, given the potential for riverbed instability to result in risk to other nearby infrastructure, a permit condition (Condition No. 64) has been included such that VFPA will consider allowing portions of the existing bridge piers to be retained to prevent riverbed instability. The Applicant must provide an engineering analysis that describes the technical rationale for retaining portions of the in-river piers to the satisfaction of VFPA. However, for navigation protection, the retained portions of the existing bridge must be removed to 14.32 metres below

Geodetic Datum as per *Pattullo Bridge Replacement Project - Navigation Requirements*, MOTI, dated April 17, 2019. This will ensure and protect VFPA's future development and gateway infrastructure potential within VFPA's jurisdiction.

Engineering has reviewed the application and requires the following, in addition to the preceding:

- Submit signed and sealed BC certified engineer-stamped drawings for all proposed works prior to the commencement of construction. The Applicant is required to review the final design drawings produced by the Design- Builder, to ensure that they meet the Project performance criteria;
- The Permit Holder shall provide record drawings in accordance with VFPA's Record Drawing Standards (available at: <http://www.portvancouver.com/development-and-permits/project-and-environmental-reviews/technical-guidelines/>), in both AutoCAD and Adobe (PDF) format to VFPA, including a Project site plan that clearly identifies the location of works; and
- During construction of the in-water piers, the Permit Holder is to ensure that mitigation measures are in place to minimize impact/damage, during pile driving, to existing infrastructure (i.e. existing foundation for New West Rail Bridge, for example); and

Engineering supports the recommendation to approve the Project subject to adherence to the listed project and environmental conditions in the Permit.

3.3 Transportation

Transportation provided input to the Applicant during the pre-application stage, as well as during the course of application review. This input related to traffic management, infrastructure protection, performance criteria, and technical input.

The Project proposes significant changes to the road network approaching the new bridge, as well as to connecting roadways which connect to VFPA lands. The construction of the new bridge may impact roadway access for a number of current VFPA tenants, and construction phasing details are not available at this time for review. As part of the design-build process, the Applicant has indicated that the selected contractor will be responsible for developing traffic management plans and will be required to adhere to commitments made through the harmonized environmental review process.

The Permit Holder has committed to maintain all existing traffic movements and the corresponding levels of service during normal business hours (restricted hours) for the duration of the Project, to the extent possible. During non-restricted hours, lane and road closures may be required to allow work, such as overhead bridge construction, to be carried out in a safe manner. Any road closures would be accompanied by a reasonable detour route to ensure access to properties and businesses is maintained at all times. Further details can be found in the Applicant's *Additional Information on Access to Public and Private Properties and Noise during Construction* document. As a result of the design-build approach, a condition has been included in the permit requiring the submission of a construction parking and traffic management plan (Condition No. 25), a demolition parking and traffic management plan (Condition No. 71), a construction staging Plan (Condition No. 26), and a Demolition Staging Plan (Condition No. 70) for VFPA review.

Due to the close-proximity between the proposed new bridge alignment and existing New Westminster Rail Bridge and the alignment spanning of existing rail corridors, the Project has the potential to impact have long-lasting implications for the surrounding rail network. Final design will demonstrate consideration for offset distance between bridge substructures and existing rail corridors to ensure that adequate rail clearance is maintained. The Applicant will include provisions in applicable Project agreements which ensures no bridge substructures will be installed within

established railway corridors. A permit condition (Condition No. 18) has been included to ensure all road/rail design conflicts, including future rail expansion plans, will be resolved between the Applicant and the impacted railways during the development of final design and railway agreement(s).

Transportation has reviewed the application and requires the Applicant to ensure the following:

- Submit a Construction Parking and Traffic Management Plan and a Demolition Parking and Traffic Management Plan to the satisfaction of VFPA that clearly demonstrates that VFPA tenants' access is maintained during construction and demolition;
- Submit a Construction Staging Plan and Demolition Staging Plan to the satisfaction of VFPA which includes a description of logistical process management for land based equipment staging and construction and demolition activities; and
- Submit signed and sealed BC certified engineer-stamped drawings for the new bridge alignment prior to the commencement of construction, which demonstrate that all bridge substructures are located outside of existing rail corridors. The Applicant is required to review the final design drawings produced by the Design-Builder, to ensure that they meet the Project performance criteria.

The Applicant has committed to continue to work with the VFPA towards management of Project-related traffic effects on access to VFPA managed lands, in order to mitigate any unforeseen impacts during the construction period, upon completion, and during demolition. Transportation supports the recommendation to approve the Project subject to adherence to the listed project and environmental conditions in the Permit.

3.4 Marine Operations

Marine Operations has provided input to the Applicant during the pre-application stage, as well as during the course of the review. This input was related to the protection of navigation within the Fraser River, review of the marine use assessment, and technical review of potential construction and demolition staging impacts.

The proposed project is located across an important marine commercial transportation corridor, supporting both deep-sea and domestic traffic. The construction and demolition components intend to use and stage marine equipment within and adjacent to navigation channels within the Fraser River. Construction and demolition have the potential to significantly affect marine users in the Fraser River. As a result of the design-build approach, the construction methodology for the marine works has yet to be finalised. The permit holder shall provide drawings for VFPA review and approval of the new bridge showing the Navigation Envelopes; which were consistent with the Navigation Protection Zones outlined in *Pattullo Bridge Replacement Project - Navigation Requirements*, MOTI, dated April 17, 2019.

It is anticipated that significant works will take place in-River and within the navigation channels, requiring temporary restrictions on navigation that would be necessary to ensure the safety of all vessels transiting the narrower navigational channel. Due to the high concern of this, an assist tug of adequate size and power is available to render assistance, if requested, to any passing vessel and/or barges.

The proposed piers could result in an increase or decrease in average current velocities and scouring in the area of the new bridge. In addition, construction activities have the potential to affect local current velocities and flow distribution where trestle or other obstructions to river flow are introduced to the channel.

Marine Operations has reviewed the application and requires the Applicant to adhere to the following conditions:

- The permit holder shall submit drawings to VFPA for review & approval of the new bridge showing Navigation Envelopes (consistent with the Navigation Protection Zones identified in *Pattullo Bridge Replacement Project - Navigation Requirements*, MOTI, dated April 17, 2019);
- The Permit Holder must retain a Qualified Professional to develop a monitoring plan referring to sites identified by VFPA in the document "PBRP – Hydraulic Model – Identification of VFPA Key Nodes – 2016 -10-20";
- The Permit Holder shall continue to monitor and report changes to VFPA regarding potential adverse effects to current, river bed and foreshore as a result of the project, referencing the identification of "VFPA Key Nodes – 2016 -10-20". VFPA in cooperation with the Permit Holder shall determine what changes constitute an adverse effect;
- The Permit Holder shall provide a hydraulic model report, based on the final design which will be used to assess potential impacts to navigation, environment, and infrastructure; and
- The Permit Holder shall ensure an assist tug, of adequate size and power is available to render assistance.

Marine Operations supports the recommendation to approve the Project subject to adherence to the listed project and environmental conditions in the Project Permit.

4 STAKEHOLDER CONSULTATION

The proposed Project was assessed to have potential impacts to stakeholders and the local community, and consultation activities were determined to be required. The following sections describe the stakeholder and public consultation activities undertaken by VFPA and the Applicant as part of the Project and Environmental Review.

As part of the EAO process for the proposed Project, stakeholder consultation was undertaken by EAO and MOTI in 2018. In addition, as part of the EAO process, a Working Group was set up for the purposes of reviewing all relevant Environmental Assessment Certificate (EAC) application documentation and providing advice and comments to the EAO to assess the potential adverse effects associated with the proposed Project. This group included regional agencies such as Metro Vancouver and Fraser Health Authority, as well as local municipalities and federal agencies. VFPA concludes that consultation efforts led by EAO and the Proponent were appropriate and sufficient, and as such did not require, or conduct, additional stakeholder consultation.

4.1 Adjacent Tenant Consultation

The proposed Project was assessed by VFPA to have potential impacts to adjacent VFPA tenant operations. A referral letter was sent to the following VFPA tenants on August 27, 2018 notifying them of the proposed Project:

- Amix Marine Services Ltd.;
- Mainland Constructions Materials LLC Timberwest Forest Company;
- Pacific Custom Log Sorting Ltd.;
- Mill & Timber Products;
- GP Canada Gypsum Holding Limited;
- Schnitzer Steel Canada Ltd.;
- Lehigh Hanson Materials Limited;
- FortisBC Energy Inc.;
- Fraser River Pile & Dredge (GP) Inc.;
- No. 143 Cathedral Ventures Ltd;
- 0823069 BC Ltd.; and
- Seaspan.

Schnitzer Steel Canada Ltd. responded with concerns about the proposed new bridge alignment affecting road access to their facility for staff and customers. The comments related to aspects of the project (at-grade road connections) which are not within VFPA control. The comments were provided to MOTI and the EAO, who responded to Schnitzer Steel Canada Ltd., directly.

4.2 Marine Users Consultation

The proposed Project was assessed by VFPA to have potential impacts to marine users of this part of the Fraser River. The Applicant established a Marine Users Working Group, and a meeting was held on June 15th, 2016 for the Applicant to provide mariners an overview of the project and its rationale and to identify navigational issues. The members of the working group include:

- Fraser River Pilots;
- Pacific Pilotage Authority;
- Amix Marine Services;
- Catherwood Towing;
- Council of Marine Carriers;

- Forrest Marine Ltd.;
- Fraser River Pile and Dredge;
- Harken Towing;
- Hodder Towing;
- JJM Construction Ltd.;
- LaFarge Canada;
- Ledcor;
- MCTS Victoria;
- Mercury Launch & Tug LTD.;
- North Arm Transportation;
- Quadrant Towing;
- Quality Towing;
- Saam Smit Canada Inc.;
- Samson Tugboats;
- Seaspan;
- Tidal Transport;
- Trident Navigation Ltd.;
- Valley Towing Limited;
- Vancouver Pile Driving; and
- Council of Marine Carriers.

The Applicant was also required to consult directly with the Marine Users Working Group. The following table summarizes the key comments from the Marine Users Working Group and how the comments were considered as part of the Project and Environmental Review.

Issue	Mitigations and Permit Conditions	Rationale
Impact of construction activities including equipment staging and potential channel closures.	Conditions No. 31 and No. 32 of the Permit requires the Permit Holder to submit a Marine Construction and Staging Plan that identifies equipment locations and a Marine Communication Plan that outlines how construction updates will be communicated to marine users.	The Marine Construction and Staging plan and Marine Communications Plan will provide timely information about construction activities and allow marine users to plan accordingly.
How will marine users transit the area if there is a partial obstruction to the navigational channel.	Condition No. 55 of the Permit requires the Permit Holder to ensure an assist tug, of adequate size and power is available to render assistance.	The requirement for an adequately sized tug will ensure that the assistance vessel will be able to support the maneuvering of Project-related vessels.
Potential issues with communication between Marine Users, VFPA and the Applicant.	Condition No. 33 of the Permit requires the Permit Holder to establish a Marine Users working group for the purpose of communicating relevant in-water work activities.	The Marine Users Working Group will facilitate communication and transparency between the Permit Holder and marine users.

The establishment of a Marine Users Working Group will be a condition within the permit (Condition no. 33). The Marine Users Working Group will be required to stay in effect until demobilization of all construction works and activities.

4.3 Municipal and Regional Agency Consultation

The proposed Project was assessed by VFPA to be of potential interest to regional and municipal agencies. Metro Vancouver, City of Surrey, and City of New Westminster participated in the Provincial environmental assessment and were represented on the Advisory Working Groups.

VFPA has reviewed the working group materials and related documents and is of the view that the Applicant has adequately addressed the concerns raised, or concerns will be addressed through authorizations and permits issued by these other agencies directly.

4.4 Federal and Provincial Agency Consultation

The proposed Project was assessed by VFPA to be of potential interest to federal agencies. Transport Canada and Department of Fisheries and Oceans Canada participated in the provincial environmental assessment and were represented on the Advisory Working Groups.

VFPA has reviewed working group materials and related documents and is of the view that the Applicant has adequately addressed the concerns raised during the harmonized environmental assessment, or concerns will be addressed through authorizations issued by these other agencies directly.

5 PUBLIC CONSULTATION

5.1 Scope of Public Consultation

The Project was assessed by VFPA to have potential impacts to community interests in the surrounding area during construction, operation, and demolition phases, including increases in traffic, potential for navigation conflicts, potential environmental and health effects, and changes in access to marine users.

As a Category D Project, public consultation is required to be conducted by the Applicant. As part of the harmonized environmental assessment process, public consultation was conducted by the EAO and by the Applicant as described in section 5.2.

The Applicant was required to conduct a 20-business day preliminary comment period prior to submitting a complete application to VFPA. During the application review phase, the Applicant was also required to conduct a second 20-business day public comment period. The EAO required a third public comment period on the draft referral materials prior to referring final documents to Ministers for review.

5.2 Summary of Public Consultation – Preliminary Review

A description of the Project was posted on VFPA's website in November 2016 to notify the public of the preliminary review of the project. Details of the Applicant's preliminary comment period and public information session were posted on VFPA's website and links were provided to the EAO and the Applicant website for more information.

Public consultation and engagement activities were conducted by the EAO and the Applicant from June 26 to July 26, 2017 and included the following:

- Hosting a public information session on June 26 in New Westminster and June 27 in Surrey;
- Developing and distributing fact sheets (hard copies of Display Boards) with key information about the Project at the public information sessions;
- Placing advertisements in the New West Record and Surrey Now-Leader regarding the preliminary comment period and public information session;
- Providing an URL address, mailing address, and fax number for inquiries and submissions; and
- Posting all project-related materials and soliciting public comments on the EAO's website.

The public was able to provide feedback via online, mail and fax. Laptops with access to the online feedback form were also available for participants to submit input, at the public information session. A dedicated webpage for the proposed project was created by the EAO to inform the public and accept online feedback (<https://projects.eao.gov.bc.ca/p/pattullo-bridge-replacement/detail>).

The public information sessions were held at Sapperton Pensioners Hall, 318 Keary Street, New Westminster on June 26, 2017 between 5:00 p.m. and 8:00 p.m. and at Surrey City Hall, 13450-104 Avenue, Surrey on June 27, 2017 between 5:00 p.m. and 8:00 p.m. The public information session provided information about the project scope, design, environmental and other technical assessments. The Applicant had project and technical consultants available to answer questions from the public. Staff from the EAO and VFPA also attended.

During the consultation period, public participation was as follows:

- 15 people attended the public information session in New Westminster and 23 people attended the session in Surrey;
- 21 people completed the online feedback form; and
- VFPA received no comments via emails, letters or phone calls from the public.

Comments from the public were mainly related to the proposed road alignment, noise vibration, heritage value of the existing bridge, sufficiency of the proposed four-lane bridge, improvements for cyclists and pedestrians, and greenhouse gas emissions.

The Applicant provided a [Public Consultation Plan dated June 6, 2018](#) showing a detailed summary of the public consultation process as well as a table showing all public comments received and the Applicant's formal responses in a [Public Comments/Proponent Responses Tracking Table](#) dated June 6, 2018. VFPA has reviewed the documents and found them to be acceptable. These reports are posted on the EAO's website (<https://projects.eao.gov.bc.ca/p/pattullo-bridge-replacement/docs?folder=5>).

5.3 Summary of Public Consultation – Application Review

A description of the Project and proposed works, and all supporting materials were posted to VFPA's website in August 2018 for public review and comment at the start of the VFPA Project and Environmental Review. Details of the Applicant's public information session were posted on VFPA's website and links were provided to the EAO and Applicant's website for more information.

Consultation and engagement activities were conducted by the EAO and the Applicant from September 6 to October 9, 2018 and included the following:

- Hosting a public information session on September 18 in Surrey and September 19 in New Westminster;
- Developing fact sheets (hard copies of Display Boards) with key information about the Project;
- Placing advertisements in the Surrey Now-Leader and New West Record regarding the public comment period and information session;
- Creating a feedback form to collect community input;
- Providing an URL address, mailing address and fax number for inquiries and submissions; and
- Posting all Project-related materials and soliciting public comments on the EAO's website.

The Applicant's public consultation period was from September 6 to October 9, 2018 and the public was able to provide feedback online, by mail and via fax. Laptops with access to the online feedback form were also available for use for participants to submit input at the public information session. A dedicated webpage for the proposed project was created by the EAO to inform the public and accept online feedback (<https://projects.eao.gov.bc.ca/p/pattullo-bridge-replacement/detail>).

The public information sessions were held at Bridgeview Elementary School, 12834-115a Avenue, Surrey on September 18, 2018 between 5:00 p.m. and 8:00 p.m. and Sapperton Pensioners Hall, 318 Keary Street, New Westminster between 5:00 p.m. and 8:00 p.m. The public information sessions provided information about the project scope, design, environmental and other technical assessments. The Applicant had project and technical consultants available to answer questions from the public. Staff from the EAO and VFPA also attended.

During the consultation period, public participation was as follows:

- 17 people attended the public information session in Surrey and 65 people attended the session in New Westminster;
- 12 people completed the online feedback form; and
- VFPA received no comments via emails, letters or phone calls from the public.

Comments from the public were mainly related to improvements for cyclists and pedestrians, road alignment and connections, and sufficiency of the proposed four-lane bridge.

The Applicant provided a [Public Consultation Report dated December 2018](#) showing a detailed summary of the public consultation process, all feedback received during the comment period as well as the Applicant’s formal responses. VFPA has reviewed the document and confirms that it meets the requirements of VFPA’s Project and Environmental Review process. This report is posted on the EAO’s website (<https://projects.eao.gov.bc.ca/p/pattullo-bridge-replacement/docs?folder=5>).

The following table summarizes the key issues relevant to the VFPA review that were raised by the public in both the preliminary and application review phases, and describes how the issues were considered by VFPA as part of the permit review.

Issue	Mitigations and Permit Conditions	Rationale
Impact of noise and potential ground vibrations from construction.	<p>Condition No. 37 of the Permit requires the Applicant to submit a Construction Environmental Management Plan (CEMP) to consider the impacts from construction activities and ways to mitigate those impacts.</p> <p>Conditions No. 22, No. 23 and No. 24 require the Applicant to submit a Construction Communications Plan, submit draft notice(s) to VFPA for review and to distribute notice(s) to residents and business prior to construction commencing.</p>	<p>The Applicant’s main mitigation measures to reduce noise during construction include project design, minimize potential effects through best management practices as part of the CEMP, DEMP and a Noise and Vibration Management Plan. Proposed mitigation measures have been applied for similar construction projects and are considered to be effective. Construction activities will occur from Monday to Saturday between 7:00 a.m. and 8:00 p.m. The Applicant will be required to notify residents in advance of any construction activities that would occur outside these hours.</p>
Impact of greenhouse gas emissions from the proposed bridge.	None required.	The proposed project is not expected to have an

		effect on regional air quality. For further discussion please refer to Section 7.
--	--	--

VFPA has reviewed the record of public consultation and, provided that the mitigation measures and conditions outlined in the table above are included in the Permit in addition to what is included in the EAO's Schedule B Table of Conditions, is of the view that the Project has adequately addressed the concerns raised during public consultation.

COPY

6 ABORIGINAL CONSULTATION

VFPA reviewed the proposed works and determined that the Project may have the potential to adversely impact Aboriginal or Treaty rights. Therefore, Aboriginal consultation was required.

The Project was subject to an environmental review through both provincial and federal processes, by the BC EAO and the VFPA. To align each authority's respective reviews of the Project, on October 6, 2016, both VFPA and the EAO agreed to a harmonized approach to the environmental assessment review process, including Aboriginal consultation. For the review of the proposed Project, VFPA delegated procedural aspects of Aboriginal consultation to the EAO, and the VFPA and other relevant agencies were represented on the appropriate Advisory Working Groups.

Under subsection 5(1)(c) of *CEAA, 2012*, VFPA must also consider, with respect to Aboriginal peoples, whether the proposed project will result in any change to the environment that may affect the health and socio-economic conditions, physical and cultural heritage, current use of lands and resources for traditional purposes, or any structure, site or thing of historical, archaeological, paleontological or architectural significance.

6.1 Scope of Aboriginal Consultation

As part of a harmonized approach to consultation, VFPA and the EAO aligned consultation requirements and jointly identified the Aboriginal groups whose asserted and established interests, including treaty rights and lands may be impacted by the Project. The level of consultation, as described in the Section 11 Order dated August 8, 2017, were listed in two schedules. Aboriginal groups identified in Schedule B were engaged at the deep end of the consultation spectrum and Schedule C listed Aboriginal groups engaged at the lower end of the consultation spectrum. As such, the following Aboriginal groups have been consulted.

Schedule B

- Cowichan Tribes;
- Halalt First Nation;
- Katzie First Nation;
- Kwantlen First Nation;
- Kwikweltem First Nation;
- Lake Cowichan First Nation;
- Lyackson First Nation;
- Musqueam Indian Band;
- Penelakut Tribe;
- Semiahmoo First Nation;
- Squamish Nation;
- Stz'uminus First Nation;
- Tsawwassen First Nation; and,
- Tseil-Waututh Nation.

Schedule C

- Sto:lo Nation and Tribal Council, via People of the River Referrals Office:
 - Soowahlie;
 - Shxw'ow'hamel First Nation;
 - Skawahlook First Nation; and,
- Seabird Island.

Below is a table summarizing the key issues raised by Aboriginal groups during the consultation process, and where applicable, how they were considered as part of the VFPA’s Project and Environmental Review process. Reference to the provincial Environmental Assessment Certificate (EAC) conditions is also noted where relevant.

Concerns, Issues, or Interests	VFPA Consideration/Response	Mitigations and Permit Conditions
Current Use of Lands and Resources for Traditional Purposes		
<p>Potential project related impacts to fish and fish habitat, particularly on sturgeon, eulachon, and salmon</p> <p>Opportunities for fish habitat enhancement and restoration</p>	<p>Mitigation measures to reduce effects to aquatic resources includes avoidance and minimization through Project design, avoiding breeding periods, establishing protective setbacks, conducting pre-construction surveys, least risk timing windows, and measures described in the CEMP, DEMP, Erosion and Sediment Control Plan, Lighting Plan, Vegetation Management Plan, Fish and Fish Habitat Monitoring and Mitigation Plan, Fish Habitat Offsetting Plan, and Wildlife and Wildlife Habitat Management Plan.</p> <p>VFPA is aware that additional fish studies by the Applicant have been scoped collaboratively with Aboriginal knowledge holders.</p> <p>Any works or activity with the potential to cause serious harm to fish, require an authorization under the <i>Fisheries Act</i> from Fisheries and Oceans Canada, prior to proceeding.</p>	<p>As per Condition No. 37, No. 66, and No. 41, VFPA will require the permit holder to submit a CEMP and DEMP, and a Fish and Fish Habitat Monitoring and Mitigation Plan for the Project, to VFPA’s satisfaction.</p> <p>Additionally, VFPA considers that the following EAO conditions have addressed the concern:</p> <ul style="list-style-type: none"> • 8- Involvement of Indigenous Groups in Construction and Demolition Monitoring; • 9- Construction Environmental Management Plan; <ul style="list-style-type: none"> ◦ k) Noise and vibration • 10- Demolition Environmental Management Plan; <ul style="list-style-type: none"> ◦ k) Noise and vibration • 11- Fish and Fish Habitat Monitoring and Mitigation Plan; • 12- Fish and Wildlife Habitat Offsetting Plan; and • 18 – Engagement and Reporting.
<p>Concern regarding underwater noise/acoustic effects on fish, fish habitat, migration, behavior and on fishing and Aboriginal fisheries</p>	<p>VFPA agrees with the EAO that physical injury, mortality or behavioral changes to fish could occur due to an increased exposure to underwater noise during construction and demolition.</p>	<p>Please see previous response. As per Condition No. 41, VFPA will require the permit holder to submit a Fish and Fish Habitat Monitoring and Mitigation Plan for the Project, to VFPA’s satisfaction.</p> <p>In addition, it is VFPA’s view that EAO condition no. 11- Fish</p>

Concerns, Issues, or Interests	VFPA Consideration/Response	Mitigations and Permit Conditions
	<p>Please see previous response for additional considerations and mitigation measures proposed.</p> <p>Further, to avoid or minimize that disruption to marine access to the area, including Aboriginal fisheries, a Marine and Fisheries Access Management Plan condition is proposed.</p>	<p>and Fish Habitat Monitoring and Mitigation Plan and condition no. 13 – Marine and Fisheries Access Management Plan addresses this concern.</p>
<p>Concern regarding project effects on First Nations’ rights to fish, including disturbances to Aboriginal fisheries</p>	<p>To address concerns around access and fishing, the Applicant will be required to develop a Marine and Fisheries Access Management Plan.</p>	<p>Please see previous response.</p>
<p>Concerns regarding changes to water flow and temperature, and impacts on fisheries and fishing</p>	<p>Effects on fish from changes in water temperature, lighting or shading from the proposed project are not anticipated.</p> <p>Conditions have been recommended to mitigation potential impacts, including a Fish and Fish Habitat Monitoring and Mitigation Plan and a plan for Involvement of Indigenous Groups in Construction and Demolition Monitoring.</p>	<p>VFPA will require the Permit Holder to submit a hydraulic model report to VFPA, as per Conditions No. 36 and No. 96.</p> <p>In addition, VFPA considers the following EAO conditions have addressed the concern:</p> <ul style="list-style-type: none"> • 8 – Involvement of Indigenous Groups in Construction and Demolition Monitoring; • 11- Fish and Fish Habitat Monitoring and Mitigation Plan; and • 18 – Engagement and Reporting.
<p>Cumulative effects of industry and commercial development on fish, fish habitat and fish populations</p> <p>Potential to compound existing negative impacts to key fish species, particularly, salmon, eulachon and sturgeon</p>	<p>While VFPA does not have a legislative requirement to explicitly consider cumulative effects, the past and current effects of development on the environment provide the context for environmental reviews. As part of the environmental assessment, cumulative effect conditions were considered by the EAO on the local or regional area in proximity to the proposed project that may contribute to current conditions.</p>	<p>VFPA will require the Permit Holder to submit a Fish and Fish Habitat Monitoring and Management Plan to VFPA, as per Condition No. 41.</p> <p>In addition, VFPA considers the following EAO conditions have addressed the concern:</p> <ul style="list-style-type: none"> • 8 – Involvement of Indigenous Groups in Construction and Demolition Monitoring; • 11- Fish and Fish Habitat Monitoring and Mitigation Plan;

Concerns, Issues, or Interests	VFPA Consideration/Response	Mitigations and Permit Conditions
		<ul style="list-style-type: none"> • 12- Fish and Wildlife Habitat Offsetting Plan; and • 18 – Engagement and Reporting.
<p>Impacts to terrestrial wildlife resulting from noise and light</p> <p>Potential project impacts to migratory birds and nesting birds, including duck, geese, bald eagle and blue heron</p> <p>Other wildlife of concern include screech owls, mink and otters</p>	<p>The proposed project is anticipated to have negligible effects on wildlife, including birds, mammals and amphibians.</p> <p>A Wildlife and Wildlife Habitat Management Plan, as part of the CEMP, and a Wildlife and Wildlife Habitat Management and Restoration Plan, as part of the DEMP, will be required by the Applicant. Additionally, the Applicant will be required to develop noise and vibration plans, as well as a Fish and Wildlife Habitat Offsetting Plan which would include identifying opportunities for habitat enhancement, including measures to incorporate wildlife and migratory bird habitat offsetting.</p>	<p>As per Conditions No. 37 and No. 66, VFPA will require the permit holder to submit a CEMP and DEMP, with component wildlife mitigation plans for the Project, to VFPA’s satisfaction.</p> <p>In addition, VFPA considers the following EAO conditions have addressed the concern:</p> <ul style="list-style-type: none"> • 9 – Construction and Environmental Management Plan; <ul style="list-style-type: none"> ○ q) Wildlife and wildlife habitat management • 10- Demolition Environmental Management Plan; <ul style="list-style-type: none"> ○ q) Wildlife and wildlife habitat management and restoration • 12- Fish and Wildlife Habitat Offsetting Plan; and • 18 – Engagement and Reporting.
<p>Potential impacts to vegetation, including disturbances to riparian areas, and potential impact to native species</p> <p>Concerns that changes to project area resulting from construction and demolition activities may disrupt or degrade areas used for plant gathering</p> <p>Request for opportunities to restore use of traditional plants and trees within the project area (in a culturally appropriate manner)</p>	<p>Due to residential and industrial development the vegetation in the project area is in small isolated patches.</p> <p>A condition for vegetation management will be required as part of the CEMP. Additionally, the DEMP would require mitigation measures for the protection of rare plant species and revegetation plans to seek to restore and enhance the potential of permeable surfaces of the site, and the requirement for restoration works would assist in ensuring harvesting values are restored wherever possible.</p>	<p>As per Conditions No. 37 and No. 66, VFPA will require the permit holder to submit a CEMP and DEMP, with component vegetation management plans for the Project, to VFPA’s satisfaction.</p> <p>In addition, VFPA considers the following EAO conditions have addressed the concern:</p> <ul style="list-style-type: none"> • 9- Construction Environmental Management Plan; <ul style="list-style-type: none"> ○ p) Vegetation and invasive species management

Concerns, Issues, or Interests	VFPA Consideration/Response	Mitigations and Permit Conditions
		<ul style="list-style-type: none"> • 10- Demolition Environmental Management Plan; <ul style="list-style-type: none"> ○ p) Vegetation and invasive species management • 18 – Engagement and Reporting.
<p>Concern regarding cumulative effects of industrialization on Aboriginal interests and/or Treaty rights</p>	<p>While VFPA does not have a legislative requirement to explicitly consider cumulative effects, the past and current effects of development on the environment provide the context for Project and Environmental Review. The environmental assessment considered cumulative effect conditions that exist today and included considerations of other activities or development in the local or regional area in proximity to the proposed project that may contribute to current conditions.</p>	<p>None required.</p>
<p>Physical and Cultural Heritage, and Archaeological Resources</p>		
<p>Concern regarding impacts to archaeological and cultural resources, specifically with respect to qiqáy't village site next to the Pattullo Bridge</p> <p>Request for protection of cultural heritage, including requirement for Aboriginal cultural/archaeological monitors be onsite during construction and demolition activities</p> <p>Request for commemoration/recognition of Indigenous cultural heritage at the qiqáy't village site</p>	<p>VFPA recognizes that the proposed project is located within an area of high cultural significance to Aboriginal groups.</p> <p>The Applicant has committed to use avoidance measures where possible, such as create defined no-work zones, conducting additional AIA work in the project area prior to construction and demolition.</p> <p>Additional mitigation measures include the development and implementation of a Cultural and Archaeological Resources Management Plan, involving Aboriginal groups in construction and demolition monitoring works, and the identification and planning</p>	<p>VFPA has included requirements for the Permit Holder to meet the following conditions for construction and demolition:</p> <ul style="list-style-type: none"> • Conditions No. 49 and 89, the Permit Holder shall provide opportunities for interested Aboriginal groups to participate in archaeological monitoring; and • Conditions No. 27 and 72 the Permit Holder shall submit an Archaeological Chance Find Procedure. <p>In addition, VFPA considers the following EAO conditions have addressed the concern:</p> <ul style="list-style-type: none"> • 8 – Involvement of Indigenous Groups in

Concerns, Issues, or Interests	VFPA Consideration/Response	Mitigations and Permit Conditions
	opportunities for cultural recognition, interpretation, education and commemoration of sites.	Construction and Demolition Monitoring; <ul style="list-style-type: none"> • 15- Cultural and Archaeological Resources Management Plan; • 16- Indigenous Cultural Recognition Plan; and • 18- Engagement and Reporting. •
Request that efforts be made to find the transformer stone ² , and if found, it be reinstalled on the bank of the river	The Applicant has committed to working with Aboriginal groups to develop plans and protocols for working in areas with archaeological potential, including areas where the transformer stone could potential be located. Further consultation will be conducted should the transformer stone be found, including relocation.	Please see previous response.
Request for First Nations cultural orientation for contractor and workers	The Applicant has committed to working with interested Aboriginal groups to develop cultural awareness training/orientation for the contractor.	None required.
Health and Socio-economic Conditions		
Interested in economic development and procurement opportunities, including skills training and employment opportunities for Aboriginal people Opportunities for environmental and archaeological monitoring	The Applicant is presently working with Aboriginal groups to identify procurement opportunities, including areas for training and employment of Aboriginal persons on the project. A condition has been proposed requiring the Applicant to develop an Indigenous Training, Employment and Procurement Plan, as well as a plan for Aboriginal groups to participate in monitoring opportunities. VFPA encourages the Applicant to find employment, contracting and training opportunities for interested Aboriginal groups.	As per Condition No. 49 and No. 89, the Permit Holder shall provide opportunities for interested Aboriginal groups to participate in archaeological monitoring for all Project activities.

² A transformer stone is a significant cultural artifact.

Concerns, Issues, or Interests	VFPA Consideration/Response	Mitigations and Permit Conditions
<p>Concern about the project and impact on ability derive economic benefit in the project area (i.e. impact to Aboriginal/commercial fisheries)</p>	<p>VFPA recognizes that as a result of project activities access to key fishing sites may be reduced. This would only be temporary in nature, during construction and demolition, however to avoid or minimize that disruption to marine access to the area, the Applicant will be required to develop a Marine and Fisheries Access Management Plan.</p> <p>VFPA encourages the Applicant to find employment, contracting and training opportunities for interested Aboriginal groups.</p>	<p>As per Condition No. 41, VFPA will require the permit holder to submit a Fish and Fish Habitat Monitoring and Mitigation Plan for the Project, to VFPA’s satisfaction.</p> <p>In addition, VFPA considers the following EAO conditions have addressed the concern:</p> <ul style="list-style-type: none"> • 13 – Marine and Fisheries Access Management Plan.
<p>Concern regarding potential impacts to the emotional, psychological and physical linkages of Aboriginal groups due to Project-related effects, including identity (i.e. overall cultural health)</p> <p>Importance of cultural continuity for Aboriginal people</p>	<p>A condition is proposed requiring the Applicant to develop the following in consultation with Aboriginal groups:</p> <ul style="list-style-type: none"> • Indigenous Cultural Recognition Plan; • Noise, vibration and light plan, as part of the CEMP and DEMP; and, • Involvement of Indigenous Groups in Construction and Demolition. <p>Additionally, the Applicant has committed to rehabilitating and restoring the area, in consultation with Aboriginal groups.</p>	<p>As per Conditions No. 37 and No. 66, VFPA will require the permit holder to submit a CEMP and DEMP, with component management plans for the Project, to VFPA’s satisfaction.</p> <p>In addition, VFPA considers the following EAO conditions have addressed the concern:</p> <ul style="list-style-type: none"> • 8 – Involvement of Indigenous Groups in Construction and Demolition Monitoring • 9- Construction Environmental Management Plan <ul style="list-style-type: none"> ○ j) Lighting Management, including but not limited to the means by which the potential attraction of birds will be mitigated ○ k) Noise and vibration ○ p) Vegetation and invasive species management

Concerns, Issues, or Interests	VFPA Consideration/Response	Mitigations and Permit Conditions
		<ul style="list-style-type: none"> • 10- Demolition Environmental Management Plan <ul style="list-style-type: none"> ○ j) Lighting Management ○ k) Noise and vibration ○ p) Vegetation and invasive species management • 16- Indigenous Cultural Recognition Plan • 18 – Engagement and Reporting

6.2 Aboriginal Consultation Conclusions

VFPA, through its harmonized approach to consultation, with the EAO as the lead agency, has made a meaningful effort to consult with all potentially affected Aboriginal groups. Aboriginal groups have had an opportunity to participate in the iterative review and development of EAO conditions, including proposed changes to the EAO Report and conditions in the provincial Environmental Assessment Certificate. Further VFPA’s conditions compliment the conditions prescribed by the EAO. Based on the record of consultation, VFPA is of the view that the duty to consult has been met.

7 ENVIRONMENTAL REVIEW

To fulfill its responsibilities under the *Canada Marine Act* and *CEAA, 2012*, VFPA must first make a determination on the potential environmental effects of a proposed project on VFPA managed lands and waters before it can authorize those works to proceed. To make that determination, VFPA considers the residual effects of the Project, that is, the effects after mitigation measures have been taken into account. In addition, should a project be approved, VFPA includes additional environmental conditions in the project permit to further reduce the identified potential impacts.

The Project was also determined to be a shoreline modification project and subject to a review pursuant to the Reviewable Projects Regulation under the British Columbia *Environmental Assessment Act, SBC 2002, c. 43*. The Project is not subject to a federal environmental assessment, because the Project does not meet the definition of a designated project described in the Regulations Designating Physical Activities. However, the VFPA's Project and Environmental Review process applies to all proposed physical works on federal lands and waters partially or wholly within the VFPA.

The EAO and VFPA agreed to a harmonized approach to the environmental assessment of the Project with the EAO as the lead agency. The VFPA and other relevant federal departments were represented in the Advisory Working Group. Information gathered during the harmonized environmental assessment process is considered in the VFPA review of the Application for a Project Permit.

This section of the project and environmental review report summarizes VFPA's environmental review conducted for the Project, and provides the environmental review decision in **Section 7.3**. The environmental review also considered the information provided in the previous sections of this report.

7.1 Scope of Environmental Review

The environmental review includes consideration of the potential environmental effects of the proposed Project, taking into account mitigation measures to avoid or reduce those effects. This review considered the Project components and physical activities described in **Section 2**. The temporal scope of the review includes the Project site preparation and staging, construction of the new bridge, operation and maintenance of the new bridge, and demolition of the existing bridge within VFPA jurisdiction.

The provincially-led harmonized environmental assessment focused on 17 valued and intermediate components, and from accidents and malfunctions. The environmental components are aspects of the biophysical and socio-economic environment considered to have ecological, economic, social, cultural, archaeological, or historical significance. For a description of the EAO's methodology refer to the Assessment Report for the Pattullo Bridge Replacement Project (dated April 4, 2019 and available at:

https://projects.eao.gov.bc.ca/api/document/5cc9cb146a15600025de9351/fetch/Pattullo_Bridge_Replacement_Project_Summary_Assessment_Report).

The environmental assessment evaluated the potential for the Project to result in significant adverse effects on these components. The assessment also considered how accidents and malfunctions and effects of the environment on the Project could affect these components. The assessment relied on the Application provided by the Applicant, supplemental materials, and consultation with the Working Group, Aboriginal groups and the public. For a summary of the

conclusions of the provincial environmental assessment refer to the Assessment Report for the Pattullo Bridge Replacement Project.

The VFPA Project and Environmental Review considered the potential adverse environmental and social effects of the Project on 13 environmental components (e.g., species with a special status, aquatic species and their habitat, recreational interests, etc.), and from accidents and malfunctions. The environmental components represent aspects of the biophysical and socio-economic environment that are considered to have ecological, economic, social, or cultural importance.

The VFPA's Project and Environmental Review took into consideration the Project location within an industrial and urban setting that is characterized by a high degree of development with a number of activities related to residential, commercial, industrial, marine shipping and navigation, public space, and transportation infrastructure. The environmental components assessed by VFPA are presented in **Section 7.2** and include the environmental effects listed in section 5(1) and 5(2) of *CEAA, 2012*.

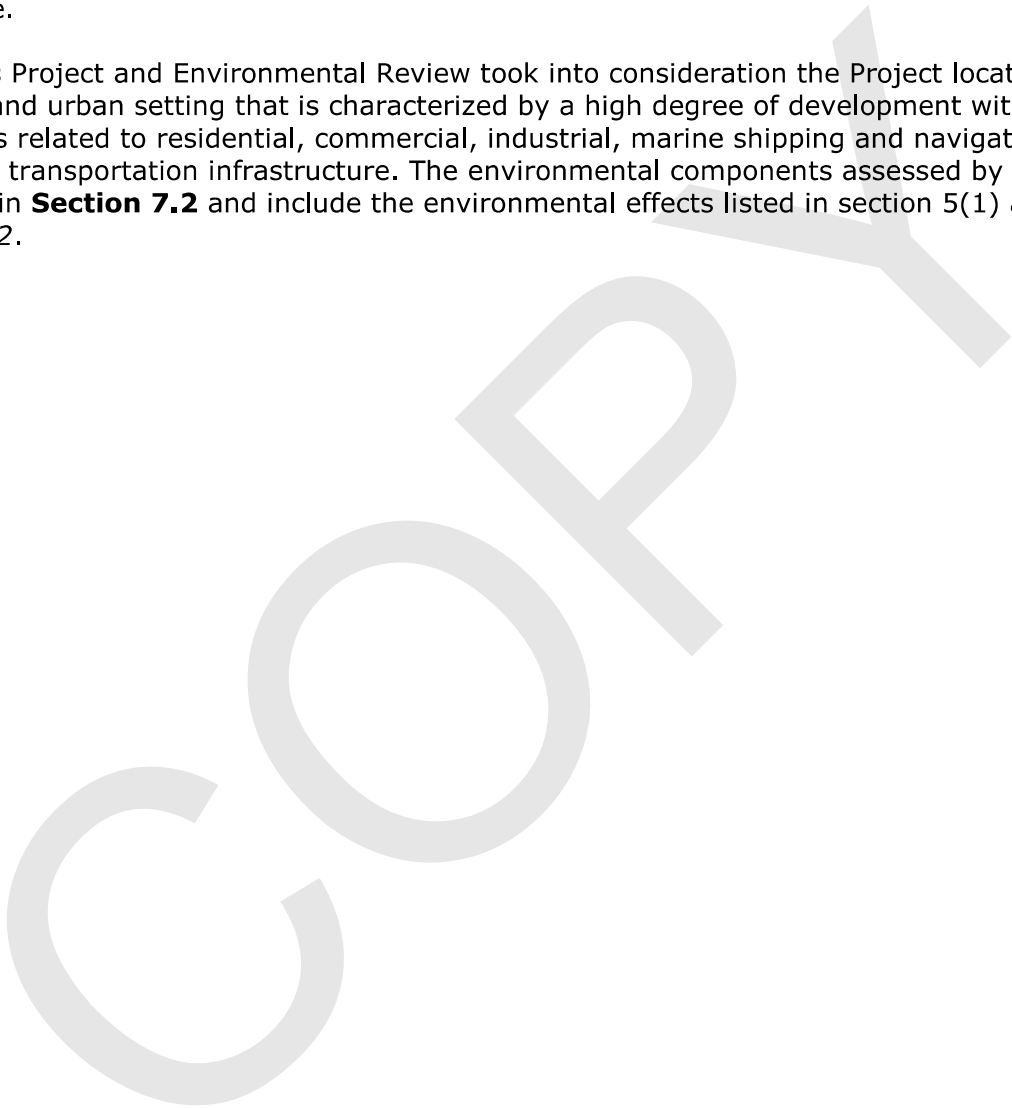

7.2 Environmental Effects Summary

The following table summarizes the potential environmental effects of the project on the identified environmental components.

Environmental Component	Potential Adverse Effects?		Overview of Potential Adverse Effects, Mitigation Measures and residual Adverse Effects	Significant Residual Adverse Effects?	
	Yes	No		Yes	No
<p>Air Quality Assessed as required under subsection 5(1) and 5(2) of CEAA 2012</p>	■	<input type="checkbox"/>	<p>The Project has the potential to affect air quality during construction, operation, and demolition. This includes emissions from diesel-powered equipment used in construction and demolition, dust from equipment on unpaved surfaces, and emissions from vehicle traffic during operations.</p> <p>Mitigation measures to reduce effects to air quality will be outlined in the Construction Environmental Management Plan (CEMP) and Demolition Environmental Management Plan (DEMP) to include industry best management practices to control and minimize dust and other air emissions.</p> <p>The Applicant will develop and implement an air quality management plan as part of the CEMP (Condition No. 37) which includes verification that the mitigation measures perform as designed, operating procedures remain effective, and that the Project can demonstrate continuous improvement.</p> <p>The Project is not expected to have an effect on regional air quality. Future annual regional emissions of greenhouse gas (GHGs) will be lower than existing emissions due to ongoing improvements in the average fuel economy of the on-road fleet. The same is expected for regional smog-forming air pollutants.</p> <p>Residual adverse effects from Project-related air emissions on local regional air quality are predicted to be low in magnitude, limited in extent to the local study area (a 500 metre buffer of the Project boundary), daily during project construction and demolition. Residual effects are reversible as they are expected to cease after construction and demolition. With mitigation</p>	<input type="checkbox"/>	■

			<p>measures and permit conditions, residual adverse effects on air quality are anticipated to be not significant.</p>	
<p>Lighting Assessed as required under subsection 5(1) and 5(2) of CEAA 2012</p>	<p>■</p>	<p>□</p>	<p>Temporary construction lighting and operational street and navigational lighting could change the existing lighting conditions.</p> <p>Mitigation measures to minimize effects to of increased lighting include: project design, avoid floodlighting on piers, and by implementing best management practices as part of the CEMP, DEMP, and a Lighting Plan that will be developed by the Applicant (Conditions No. 37 and No. 66).</p> <p>With the proposed mitigation measures and permit conditions in place, the Project is not anticipated to result in residual adverse effects to lighting.</p>	<p>□</p> <p>■</p>
<p>Noise and Vibration Assessed as required under subsection 5(1) and 5(2) of CEAA 2012</p>	<p>■</p>	<p>□</p>	<p>The Project has the potential to affect noise levels. The Project will create temporary, localized noise and vibration during construction and demolition, especially during pile installation. Project-related noise sources during operations will be directly related to vehicle traffic.</p> <p>Construction activities will primarily occur from Monday to Saturday between 7:00 a.m. and 8:00 p.m. The Applicant will be required to notify residents in advance of any construction activities that would occur outside these hours.</p> <p>Traffic volumes are not expected to increase significantly as a result of the Project. The realignment of the approach spans are expected to reduce operational traffic noise levels in adjacent communities.</p> <p>Key mitigation measures to reduce noise during construction and operations include project design, minimizing potential effects through best management practices as part of the CEMP, DEMP, and a Noise and Vibration Management Plan (Condition No. 37).</p>	<p>□</p> <p>■</p>

				Residual effects from Project-related noise on local residents and marine users are predicted to be low in magnitude, limited in extent to the local Project area, and occur continuously in the short-term (i.e., limited to the construction and demolition phases). Residual effects are expected to cease with the completion of construction and demolition activities. With mitigation measures and permit conditions, residual adverse effects from noise are anticipated to be not significant.		
Soils and Groundwater Assessed as required under subsection 5(1) and 5(2) of CEAA 2012	■	□	□	<p>Soil and groundwater quality may be affected by spills, disturbance of pre-existing contaminated soils, and accumulation of hydrocarbons and metals that could concentrate adjacent to roadways from vehicles, spills, and maintenance activities.</p> <p>Mitigation measures to reduce effects to soil quality and groundwater quality will be described in the CEMP, DEMP, Emergency Response and Spill Prevention Plan, Non-hazardous Waste Management Plan, and Erosion and Sediment Control Plan. Further contaminated sites investigation programs will be undertaken to identify potential for contaminated soils to be present. During excavations, if contaminated soils are encountered, the procedures and mitigation measures described in the CEMP and DEMP will be followed to adequately test, isolate, and dispose of contaminated materials (Conditions No. 37 and No. 66).</p> <p>With the proposed mitigation measures and permit conditions in place, the Project is not anticipated to result in residual adverse effects to soil quality and groundwater quality.</p>	□	■
Sediments Assessed as required under subsection 5(1) and 5(2) of CEAA 2012	■	□	□	<p>The Project has the potential to affect sediment quality through various activities during construction, operation, and demolition, including:</p> <ul style="list-style-type: none"> • Ground disturbance during construction may alter land conditions and water flow patterns, potentially increasing erosion and sedimentation or exposing pre-existing contaminated materials; 	□	■

			<ul style="list-style-type: none"> • Construction and demolition of in-river piers may alter surface water flows (i.e., river hydraulics), cause riverbed scour, and change sediment deposition patterns in the Fraser River; • Disturbance of the riverbed by localized underwater excavation and placing of rip-rap around piers could affect the distribution of sediment loading in the Fraser River; and • Accidental spills have the potential to contaminate Fraser River sediments. <p>Mitigation measures to reduce effects to sediment quality includes measures to reduce the potential for erosion and contamination of sediments described in the CEMP and DEMP, and requirement to model potential changes in localized sediment deposition caused by construction of the new bridge in the Hydraulic Model Report and review findings with VFPA (Conditions No 37, No. 66, and No. 36, respectively).</p> <p>With the proposed mitigation measures and permit conditions in place, the Project is not anticipated to result in residual adverse effects to sediments.</p>		
<p>Surface Water and Water Bodies</p> <p>Assessed as required under subsection 5(1) and 5(2) of CEAA 2012</p>	<p>■</p>	<p>□</p>	<p>The Project has the potential to affect surface water and water bodies through various activities during construction, operation, and demolition, including:</p> <ul style="list-style-type: none"> • Stormwater runoff during construction and demolition may increase debris, sediment and contamination; • Construction and demolition of in-river piers is predicted to alter surface water flows (i.e., river hydraulics), result in riverbed scour, and sediment deposition patterns in the Fraser River; • Disturbance of the riverbed during construction and demolition could increase turbidity; and • Accidental spills have the potential to contaminate surface water in the Fraser River. <p>Drainage design criteria are being developed for the Project that will limit runoff volume from the Project site and generally</p>	<p>□</p>	<p>■</p>

		<p>maintain existing drainage patterns. Final Project design will follow applicable stormwater design standards and guidelines, including measures to capture and treat runoff from the new bridge.</p> <p>Mitigation measures to minimize effects to surface water and water bodies quality includes spill prevention and erosion protection measures described in the CEMP, DEMP (Conditions No. 37 and No. 66). A permit condition to monitor changes in localized scour and identify potential changes in river hydraulics and morphology will also reduce the potential for significant adverse effects.</p> <p>Residual effects from Project-related activities on surface water and water bodies are predicted to be low in magnitude, limited in extent to the local study area (a 500 metre buffer of the Project boundary), and occur continuously in the long-term. With mitigation measures and permit conditions residual adverse effects to surface water and water bodies are anticipated to be not significant.</p>		
<p>Terrestrial Vegetation and Wildlife</p> <p>Assessed as required under subsection 5(1) of CEAA 2012</p>	<p>■</p>	<p>Vegetation currently present in the Project area is limited to small, isolated patches embedded within a matrix of industrial, residential patches and transportation corridors. Non-native and invasive species are prevalent throughout the Project area. No natural ecosystems or at-risk plant communities remain within the Project site. The majority of green spaces are landscaped, including the residual tree patches along Fraser River's south shore. Unmanaged vegetation communities largely comprise grass and shrub meadows on undeveloped lots.</p> <p>Only small, marginal patches of wildlife habitat remain in the urbanized and industrialized study area. Migratory birds inhabiting the marginal habitat patches are low in abundance and diversity, and are primarily common species tolerant of human disturbance. There is potential for occurrences of species-at-risk in the Project area (discussed below).</p> <p>The Project will result in a permanent loss of 6.08 hectares of previously disturbed vegetation (grass/shrubs in undeveloped</p>	<p>□</p>	<p>■</p>

		<p>lots and ditches). Further habitat degradation is possible from compaction and disturbance from construction activities. Traffic pollution may have an adverse effect on plant species, however, rare plants in the Project area are currently exposed to this impacts and Project-related air emissions are not expected to increase exposure. Increased Project-related noise and light during construction could result in sensory disturbance to terrestrial wildlife causing habitat avoidance. There is also potential for direct mortality due to habitat removal, lighting effects and potential collisions with traffic.</p> <p>Mitigation measures to reduce effects to terrestrial vegetation and wildlife includes avoidance of effects through Project design, avoiding breeding periods, establishing protective setbacks, conducting pre-construction surveys (Conditions No. 43 and No. 74), and measures described in the CEMP, DEMP, Erosion and Sediment Control Plan, Lighting Plan, Vegetation Management Plan, and Wildlife and Wildlife Habitat Management Plan.</p> <p>Residual effects from Project-related activities on terrestrial vegetation and wildlife are predicted to be low in magnitude, limited in extent to the immediate vicinity of the Project footprint, and occur continuously in the long-term. With mitigation measures and permit conditions, residual adverse effects to terrestrial vegetation and wildlife are anticipated to be not significant.</p>		
<p>Species at-Risk Assessed as required under subsection 5(1) of CEAA 2012 Assessed under section 79 of SARA, as applicable</p>	<p>■</p>	<p>Federally listed species-at-risk with the potential to occur in the Project area include: Streambank lupine (endangered) and Vancouver Island beggarticks (special concern), common nighthawk (threatened), Pacific water shrew (endangered), and peregrine falcon (special concern). No critical habitat for listed species is present within the local study area. Low suitability habitat underneath the existing bridge is present for several species at-risk including: common nighthawk, Pacific water shrew, and peregrine falcon. There is no potential breeding habitat for great blue heron or amphibians, (e.g., western toads and red-legged frogs) in the local study area.</p>	<p>□</p>	<p>■</p>

		<p>Plant species at-risk have the potential to occur in the local study area, but have not been recorded in the Project footprint within VFPA jurisdiction. Construction can impact federally listed plant species at-risk during ground disturbance, including clearing, grubbing, and excavations. Mitigation measures to avoid effects to plant species-at-risk include avoidance and minimization through Project design, conducting pre-construction surveys, establishing protective setbacks for identified occurrences of species-at-risk, and additional measures described in the CEMP, DEMP (Conditions No. 37 and No. 66).</p> <p>Common nighthawk has the potential to occur in the local study area. Potential project-related effects to common nighthawk include loss of low suitability habitat, sensory disturbance. Mitigation measures to minimize effects to common nighthawk includes avoiding breeding periods and conducting pre-construction surveys (Conditions No. 43 and No. 74), establishing protective setbacks for common nighthawk occurrences, and additional measures described in the CEMP, DEMP (Conditions No. 37 and No. 66).</p> <p>Pacific water shrew has the potential to occur in the local study area. Potential project-related effects to Pacific water shrew include loss of low suitability habitat, sensory disturbance, and mortality due to collision with construction and demolition equipment. Mitigation measures to minimize effects to Pacific water shrew includes conducting pre-construction surveys, establishing protective setbacks for Pacific water shrew occurrences, and additional measures described in the CEMP, DEMP (Conditions No. 37 and No. 66).</p> <p>Peregrine falcon has the potential to occur in the local study area. Potential project-related effects to peregrine falcon include loss of low suitability habitat, sensory disturbance. Mitigation measures to minimize effects to peregrine falcon includes avoiding breeding periods and conducting pre-construction surveys (Conditions No. 43 and No. 74), establishing protective setbacks for peregrine falcon occurrences, and additional measures described in the CEMP, DEMP (Conditions No. 37 and No. 66).</p>	
--	--	--	--

<p>Wetlands Assessed as required under subsection 5(1) and 5(2) of CEAA 2012</p>	<p>■</p>	<p>□</p>	<p>With the proposed mitigation measures and permit conditions in place, the Project is not anticipated to result in residual adverse effects to species-at-risk.</p>	<p>□</p>	<p>■</p>
<p>Aquatic Resources Assessed as required under subsection 5(1) of CEAA 2012</p>	<p>■</p>	<p>□</p>	<p>Currently there are no wetland ecosystems that overlap with the local study area for vegetation. Based on Terrestrial Ecosystem Mapping, the Fraser River is the only watercourse in the local study area. However, there are three widened sections of the local ditch/channel network within the Project Boundary. The Project has the potential to degrade or eliminate sections of the local ditch/channel network.</p> <p>Project effects on the widened ditch/channel sections, which can potentially constitute wetland habitat for vegetation and wildlife, are expected to be low because the encroachment is minor and these anthropogenic waterbodies are currently disturbed.</p> <p>Mitigation measures to reduce effects to wetlands includes avoidance through Project design, implementation of erosion control measures and an emergency and spill response plan as part of the CEMP and DEMP (Conditions No. 37 and No. 66). The CEMP will include a vegetation management component to assess the potential net loss of wetland function and propose mitigation measures.</p> <p>With the proposed mitigation measures and permit conditions in place, the Project is not anticipated to result in residual adverse effects to wetlands.</p>	<p>□</p>	<p>■</p>

		<p>The Project has the potential to affect aquatic resources through a variety of activities during construction, operation, and demolition, including:</p> <ul style="list-style-type: none"> • Physical injury or mortality to fish through crushing; • Project-related changes in water temperature from increased turbidity causing an alteration in fish habitat; • Project-related changes to ambient water quality affecting fish health; • Project-related changes to night-time light affecting fish and fish habitat; • Project-related increases to shading affecting fish and fish habitat; • Changes to aquatic and/or riparian habitat due to project footprint disturbance; and • Effects on fish through exposure to underwater noise during construction. <p>Mitigation measures to minimize effects to aquatic resources includes implementation of erosion control measures and an emergency and spill response plan as part of the CEMP and DEMP (Conditions No. 37 and No. 66). The EAO and VFPA have also added a condition requiring the applicant to develop a Fish and Fish Habitat Monitoring and Mitigation Plan (Condition No. 41) which identifies methods for establishing protective least-risk timing windows, descriptions of specific measures for reducing potential effects to fish and plans for contingencies in the event that unanticipated effects to fish are identified.</p> <p>Residual effects from Project-related activities on aquatic resources are predicted to be low in magnitude, limited in extent to the immediate vicinity of the Project footprint, and occur continuously in the long-term. With mitigation measures and permit conditions, residual adverse effects to aquatic resources are anticipated to be not significant.</p>		
<p>Health and Socio-economic Conditions</p>	<p>■</p>	<p>The Project is a major construction undertaking in a built-up urban and industrial setting which includes extensive industrial, commercial, and residential areas.</p>	<p>□</p>	<p>■</p>

<p>Assessed as required under subsection 5(1) and 5(2) of CEAA 2012</p>		<p>The Project is expected to enhance economic activity and existing businesses locally, regionally and provincially by improving motorized transport of goods and people through the lower mainland.</p> <p>The Project spans three designations under the VFPA Land Use Plan including Port Water, Industrial, and Recreation. The proposed transportation use is considered permissible under all land use designations.</p> <p>The Project has the potential to affect health and socio-economic conditions through a variety of activities during construction, operation, and demolition, including:</p> <ul style="list-style-type: none"> • Potential effects to human health resulting from changes in air quality during construction and demolition; • Potential effects to human health resulting from changes from increased noise during construction and demolition; • Potential effects to human health due to exposure of aquatic contaminants; • Potential effects to community cohesion resulting from changes in neighborhood connectivity; and • Potential effects to changes in access to health, social, community, economic, or recreational services. <p>Mitigation measures to minimize effects to health and socio-economic conditions includes developing a Construction and Demolition Communications Plans and provide notices for construction (Conditions No. 23, No. 24, No. 68 and No. 69), a Construction and Demolition Parking and Traffic Management Plans (Conditions No. 25 and No. 71), Construction and Demolition Staging Plans (Conditions No. 26 and No. 70), and commit to establishing and maintaining a Marine Users Working Group through construction and demolition (Conditions No. 33, No. 53 and No.76)</p> <p>With the proposed mitigation measures and permit conditions in place, the Project is not anticipated to result in residual adverse effects to health and socio-economic conditions.</p>	
---	--	--	--

<p>Archaeological, Physical, and Cultural Heritage Resources</p> <p>Assessed as required under subsection 5(1) and 5(2) of CEAA 2012</p>	<p style="text-align: center;">■</p>	<p>The Project is located in an area that has a long history of human habitation and therefore has very high archaeological potential. The Project has the potential to affect heritage resources through a variety of activities during construction, operation, and demolition, including:</p> <ul style="list-style-type: none"> • Physical disturbance of heritage resources; • Changes to landscapes; • Changes to land use; and • Changes to Fraser River scour and deposition, and its effect on shoreline heritage resources. <p>Mitigation measures to minimize effects to archaeological, cultural and heritage resources includes avoidance and minimization through Project design, avoiding known heritage resources where possible, establishing protective setbacks, conducting pre-construction surveys and additional Archaeological Impact Assessment fieldwork completed by a qualified professional (Condition No. 48), implementing a Chance Find Procedure and protocols for managing archaeological resources (Conditions No. 27, No. 51, and No. 72), providing opportunities for interested Aboriginal groups to participate in archaeological monitoring (Conditions No. 49 and No. 89), and measures described in the CEMP and DEMP (Conditions No. 37 and No. 66).</p> <p>The Applicant has committed to involving Aboriginal groups in the research, planning and execution of heritage assessments, management recommendations, a Heritage Management Policy, an Interpretive Plan, and a Project-specific Ancestral Remains Protocol.</p> <p>Residual effects from Project-related activities on archaeological, cultural and resources are predicted to be low to moderate in magnitude, limited in extent to the Project footprint, be permanent, irreversible, and occur continuously in the long-term. With mitigation measures and permit conditions, residual adverse effects to archaeological, cultural and resources are anticipated to be not significant.</p>	<p style="text-align: center;">□</p>	<p style="text-align: center;">■</p>
---	--------------------------------------	---	--------------------------------------	--------------------------------------

<p>Current Use of Lands and Resources for Traditional Purposes</p> <p>Assessed as required under subsection 5(1) of CEAA 2012</p>	<p style="text-align: center;">■</p>	<p>The Project area has been identified as a key resource area for a variety of use including fishing, hunting and trapping, gathering, and cultural practices. The South Arm of the Fraser River is an important waterway which is used by a number of Aboriginal groups to access lands and resources as part of traditional use activities.</p> <p>The Project has the potential to affect current use of lands and resources for traditional purposes through a variety of activities during construction, operation, and demolition, including:</p> <ul style="list-style-type: none"> • Changes in navigation use and navigability of the Fraser River; • Changes in access to traditional fish harvesting areas; • Changes in resource availability (i.e., fish); • Changes in traditional fish harvesting environmental setting; <p>To avoid or minimize that disruption to marine access to the area, the Applicant will develop and implement a Marine and Fisheries Access Management Plan (MFAMP) condition is proposed by the EAO and supported by VFPA. The MFAMP would include a description of measures to avoid, minimize or mitigate disruptions for members of Aboriginal groups, identification of travel corridors for Project-related vessels, as well as existing and traditional navigation routes, fishing areas, habitat areas, commercial shipping use, recreational and tourism use, and any associated timing windows, also including those identified and communicated by Aboriginal groups. The MFAMP would also include a description of construction and demolition activities and schedule, including staging and laydown areas, and potential interference with fishing access or navigation, communications and emergency preparedness procedures, monitoring measures, incorporation of traditional knowledge into the plan, actions to inform Aboriginal groups of the Project schedule, methods to coordinate activities, and methods to monitor the effects of marine-based activities on marine users, and a complaint resolution process and compensation regime. This plan would be developed in consultation with Aboriginal groups.</p>	<p style="text-align: center;">□</p>	<p style="text-align: center;">■</p>
--	--------------------------------------	--	--------------------------------------	--------------------------------------

			<p>Residual effects from Project-related activities on current use of lands and resources for traditional purposes are predicted to be moderate in magnitude, limited in extent to the immediate vicinity of the Project footprint, and be temporary in the short-term (i.e. limited to construction and demolition phases). With mitigation measures and permit conditions, residual adverse effects to current use of lands and resources for traditional purposes are anticipated to be not significant.</p>		
<p>Accidents and malfunctions Assessed as required under the <i>Canada Marine Act</i></p>		<p>The new bridge will be designed in accordance with the Canadian Highway Bridge Design Code (CSA-S6-14), the BC Ministry of Transportation and Infrastructure (MOTI) supplement to CSA-S6-14, and other Project-specific requirements. Roadway design will focus on providing vehicle operational safety and efficiency by complying with the Transportation Association of Canada Geometric Design Guide for Canadian Roads (TAC 2017) and the BC Manual of Standard Traffic Signs and Pavement Markings (MoTI 2000). The replacement of the bridge and roadway improvements are expected to lower the risk of accidents and malfunctions during Project operations and maintenance relative to current conditions.</p> <p>There is potential for adverse environmental effects to occur as a result of an accident or malfunction. Accidents and malfunctions could include:</p> <ul style="list-style-type: none"> • Spills of hazardous substances; • Structural failure of water management infrastructure during construction; • Damage to municipal utilities; • Failure of bridge component during operation; and • Marine vessel collision with bridge piers. <p>Mitigation measures will be implemented to reduce potential adverse effects of an accident or malfunction including appropriate spill prevention, containment, contingency spill response, and emergency response planning, best practice measures in the CEMP and DEMP, and by Project design to minimize risk of potential collision.</p>	<p><input checked="" type="checkbox"/></p> <p><input type="checkbox"/></p> <p><input type="checkbox"/></p> <p><input checked="" type="checkbox"/></p>		

			With these mitigations in place, the residual adverse effect, if it occurs, is expected to be not significant. Remediation of any residual adverse effect is anticipated to be achievable.		
--	--	--	--	--	--

COPY

Residual adverse effects (i.e., effects that remain after the consideration of mitigation measures) were identified for the following environmental components:

- Air quality;
- Noise and Vibration;
- Surface Water and Water Bodies;
- Terrestrial Wildlife and Vegetation;
- Aquatic Resources;
- Current Use of Lands and Resources for Traditional Purposes; and
- Archaeological, Physical, and Cultural Heritage resources.

Overall, the residual adverse effects of the Project on all environmental components are characterized as:

- Low to moderate in magnitude due to the potential to result in changes surface water and water bodies, aquatic resources, current use of lands and resources for traditional purposes, and heritage resources;
- Local in spatial extent because effects will be limited to the Project footprint and immediate vicinity;
- Short-term for the majority of potential effects since the interaction between the Project and the component will be removed following construction and demolition activities. However, some effects will be long-term in duration because the effects to surface water and water bodies, aquatic resources, health and socio-economic conditions, and heritage resources, will occur throughout the lifetime of the bridge or will be permanent.
- Intermittent in frequency because the effects will largely occur during construction and demolition phases, however potential effects to surface water and water bodies, and heritage resources may be continuous; and
- Following the implementation of mitigation measures, residual effects of the Project would predominantly be reversible following the conclusion of the construction and demolition phases, although limited potential effects may be permanent.

In conclusion, based on the above characterization of potential project-related effects, the mitigation measures proposed by the Applicant, conditions attached to the BC Environmental Assessment Certificate, and Project Permit conditions as a result of this Project and Environmental Review, the residual adverse effects of the Project are predicted to be not significant.

7.3 Environmental Review Decision

In completing the environmental review, VFPA has reviewed and taken into account relevant information available on the proposed Project, has considered the information and proposed mitigations provided by the Applicant and has considered other information as listed elsewhere in this document. In accordance with section 67 of *CEAA 2012*, VFPA concludes that with the implementation of proposed mitigation measures and permit conditions, the Project is not likely to cause significant adverse environmental effects.

ORIGINAL COPY SIGNED

2019-05-24

CARRIE BROWN
DIRECTOR, ENVIRONMENTAL PROGRAMS

DATE OF DECISION

8 RECOMMENDATION

In completing the Project and Environmental Review, VFPA concludes that with the implementation of proposed mitigation measures, and adherence to the conditions attached to the BC Environmental Assessment Certificate and conditions described in the Permit, the Project has appropriately addressed all identified concerns.

It is the recommendation of staff that this application be approved subject to conformance with the conditions identified in the Environmental Assessment Certificate and those project and environmental conditions listed in Project Permit **PER No. 17-107**.

COPY

APPENDIX A Drawings

PER No.17-107-A Location Plan

PER No.17-107-B Reference Concept – Plan View

PER No.17-107-C Navigation Protection Zones







PER No.17-107-D No Pier Zone

PER No. 17-107-E Reference Concept Pier Locations

PER No.17-107-F Reference Concept Existing Bridge Removal

PER 17-107

Pattullo Bridge Replacement Project

-  Existing Bridge
-  Proposed New Bridge
-  Future Road Alignment
-  VFPA Jurisdiction
-  Navigation Channels
-  Marine Channel Safe
-  Marine Channel DOM

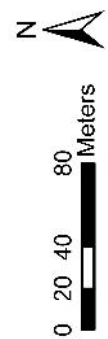

PORT of vancouver

VFPA Spatial Data Group
 Prepared by: KC
 April 30, 2019
 Last updated: May 09, 2019
 PLAN #G2019-039

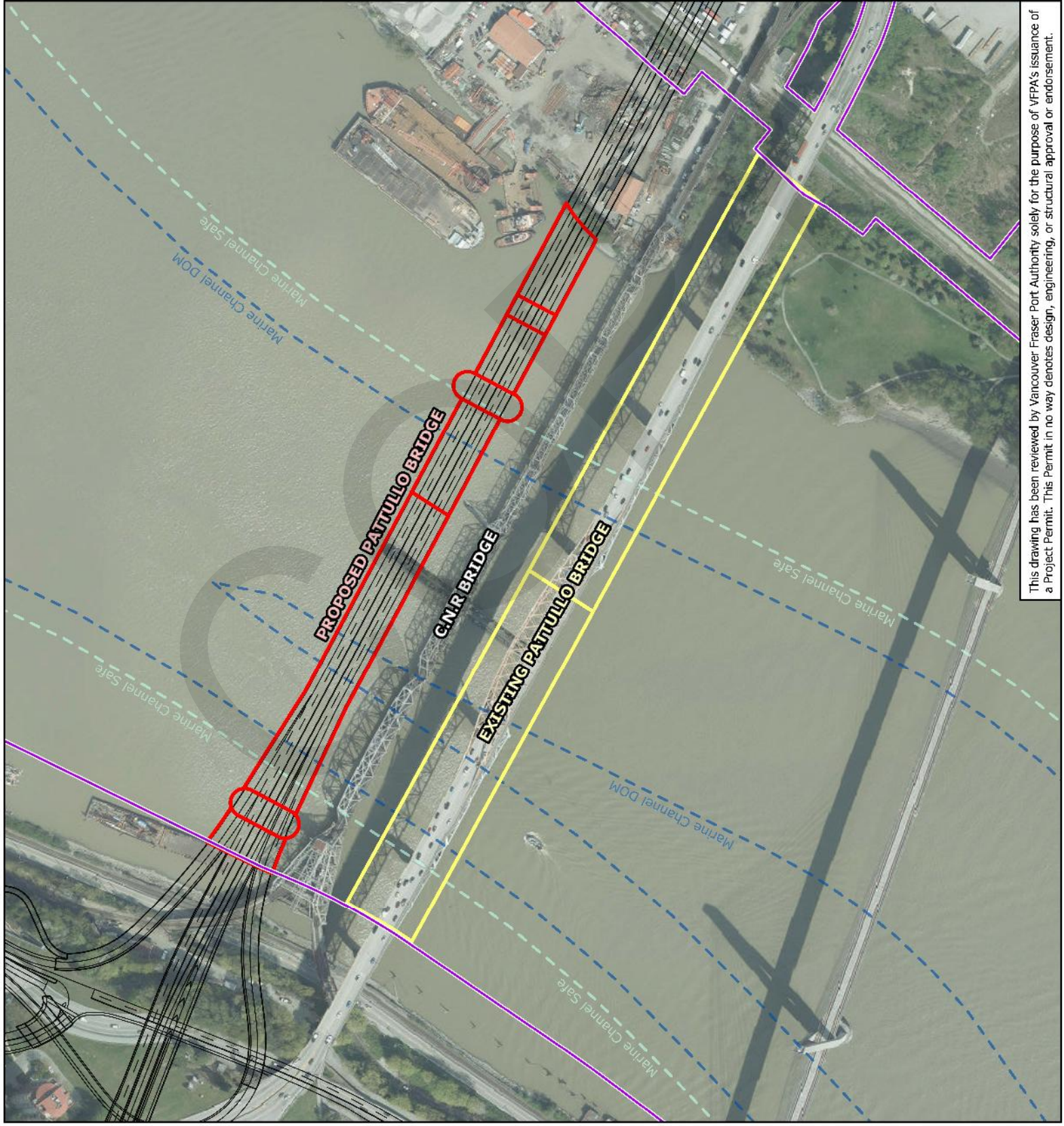

This drawing has been reviewed by Vancouver Fraser Port Authority solely for the purpose of VFPA's issuance of a Project Permit. This Permit in no way denotes design, engineering, or structural approval or endorsement.

124 STREET

112 AVENUE

111A AVENUE

ROAD



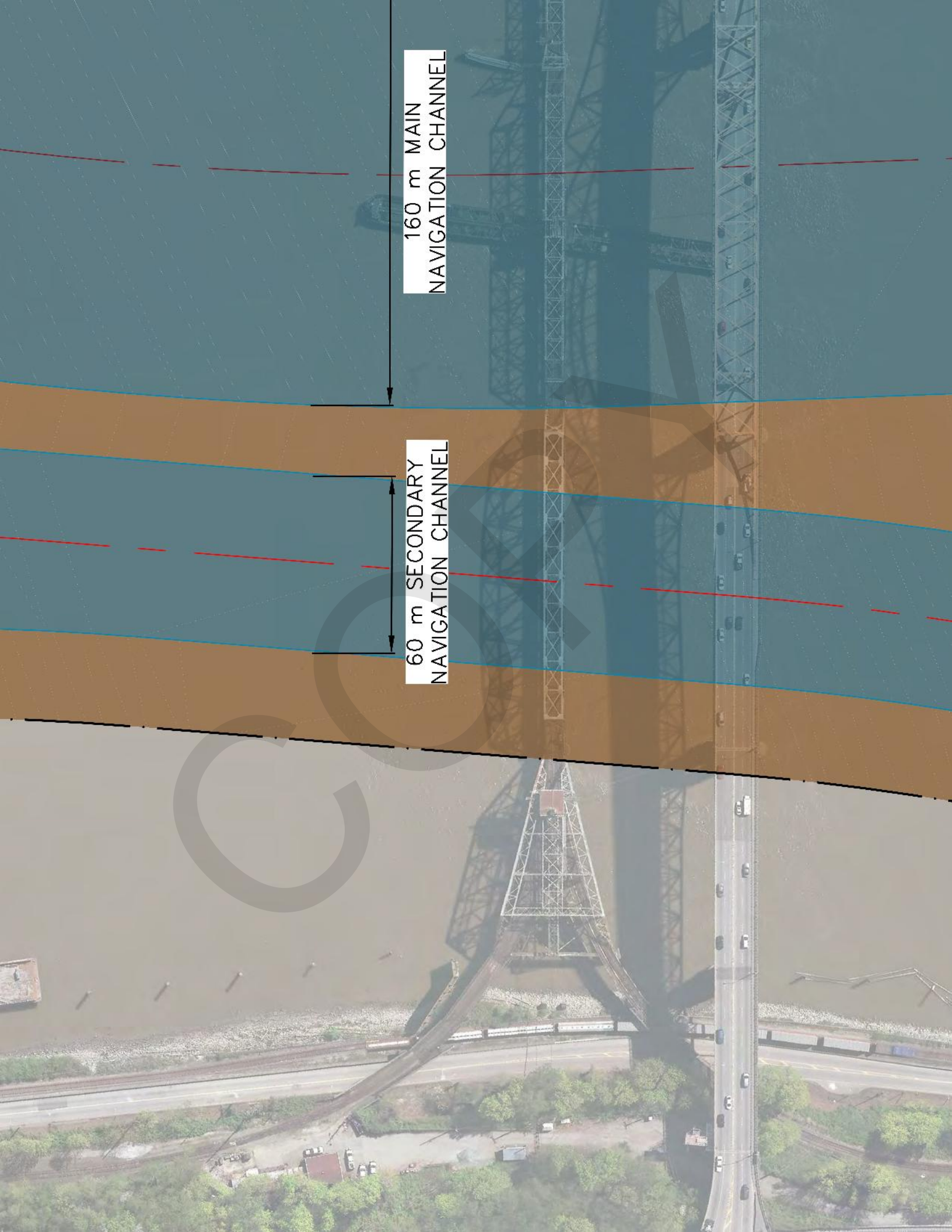

160 m MAIN
NAVIGATION CHANNEL

60 m SECONDARY
NAVIGATION CHANNEL



N: 5450555.773
E: 507795.944

L2

EL 48.66 m

HIGH
LOW

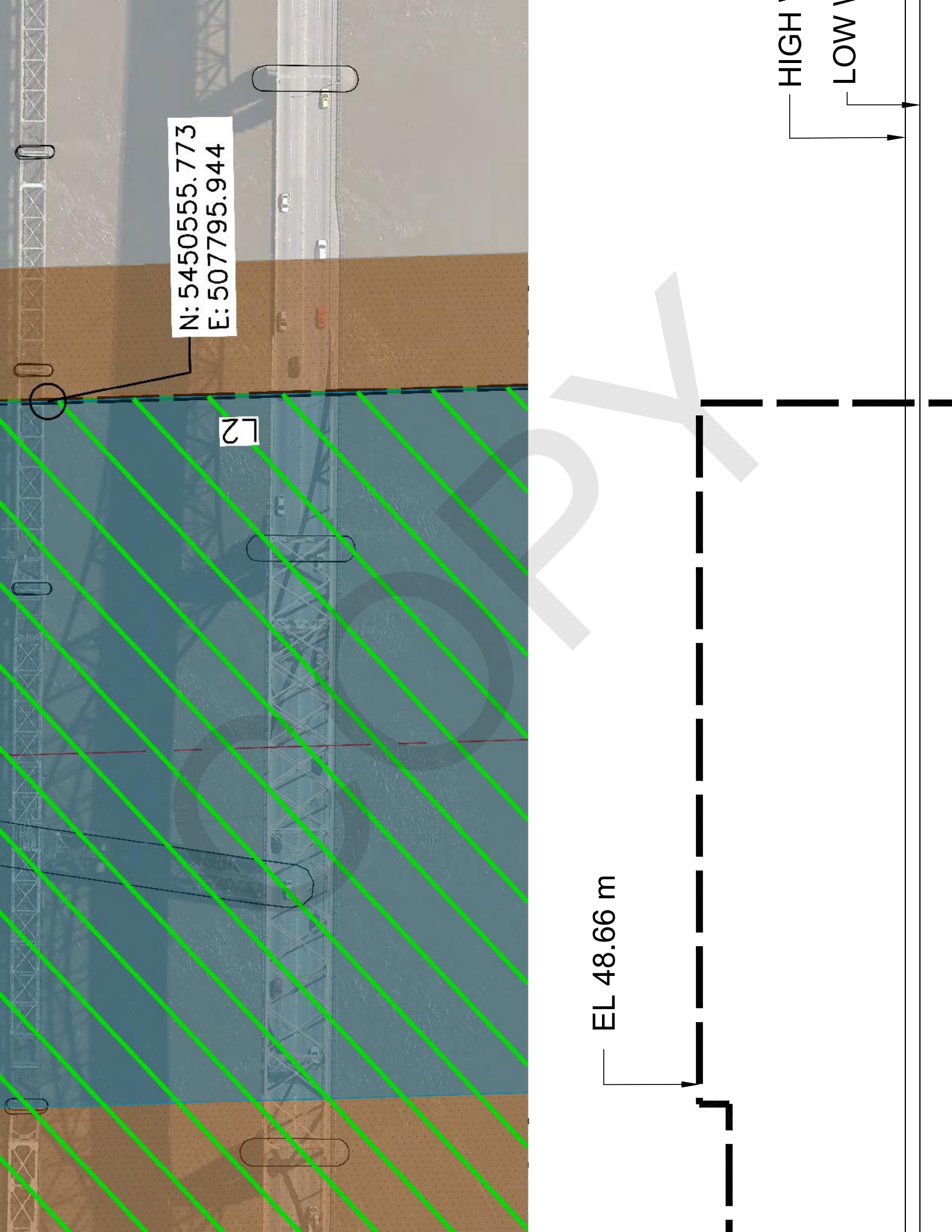

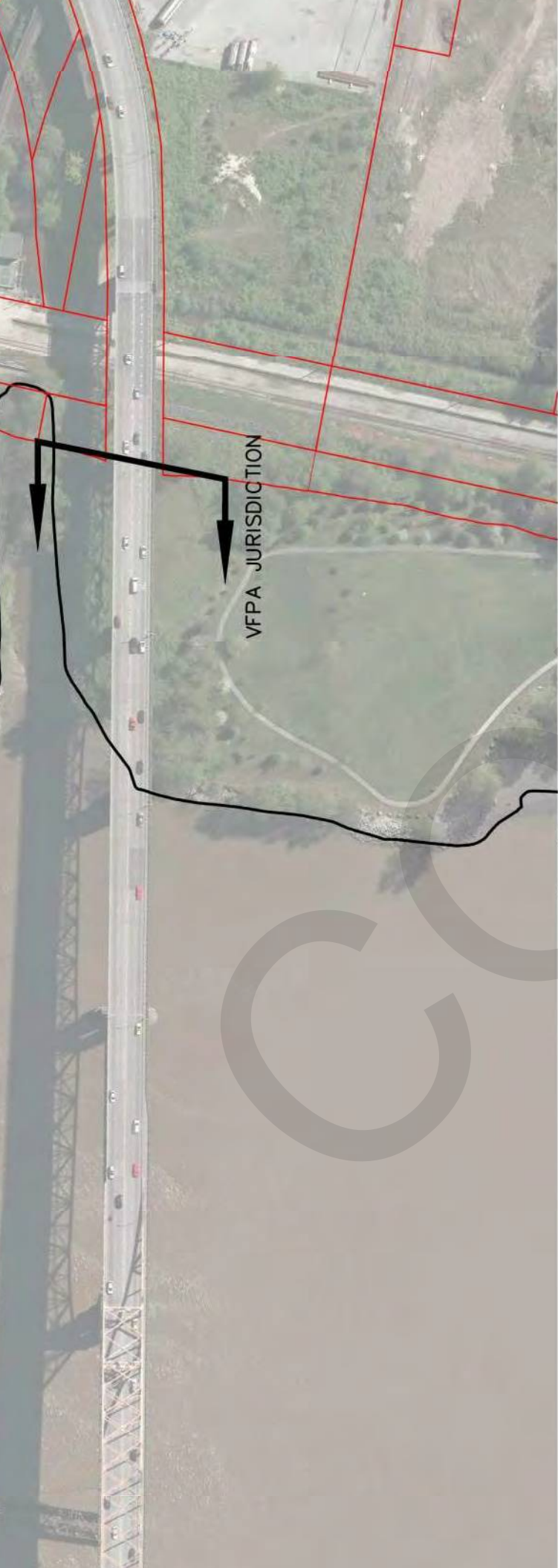

PLAN
1:2000

1203363

CONCRETE BOX GIRDER

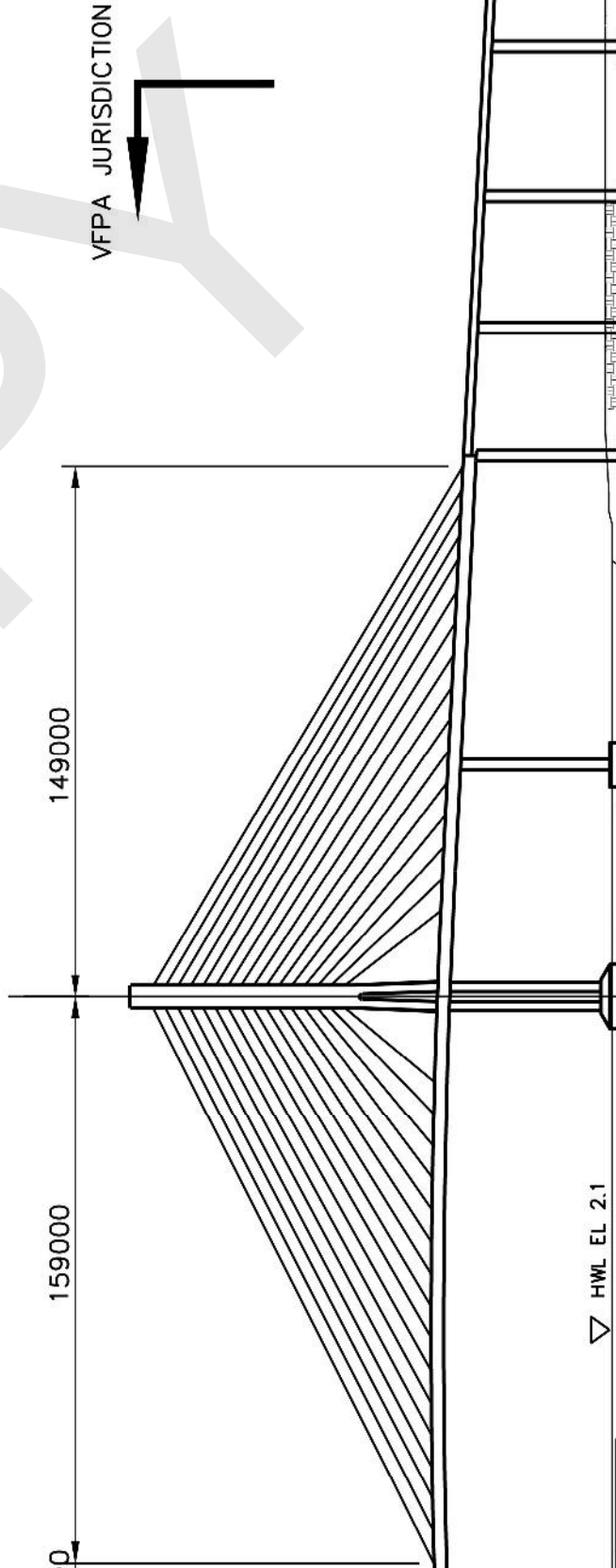

▽ HWL EL. 2.1

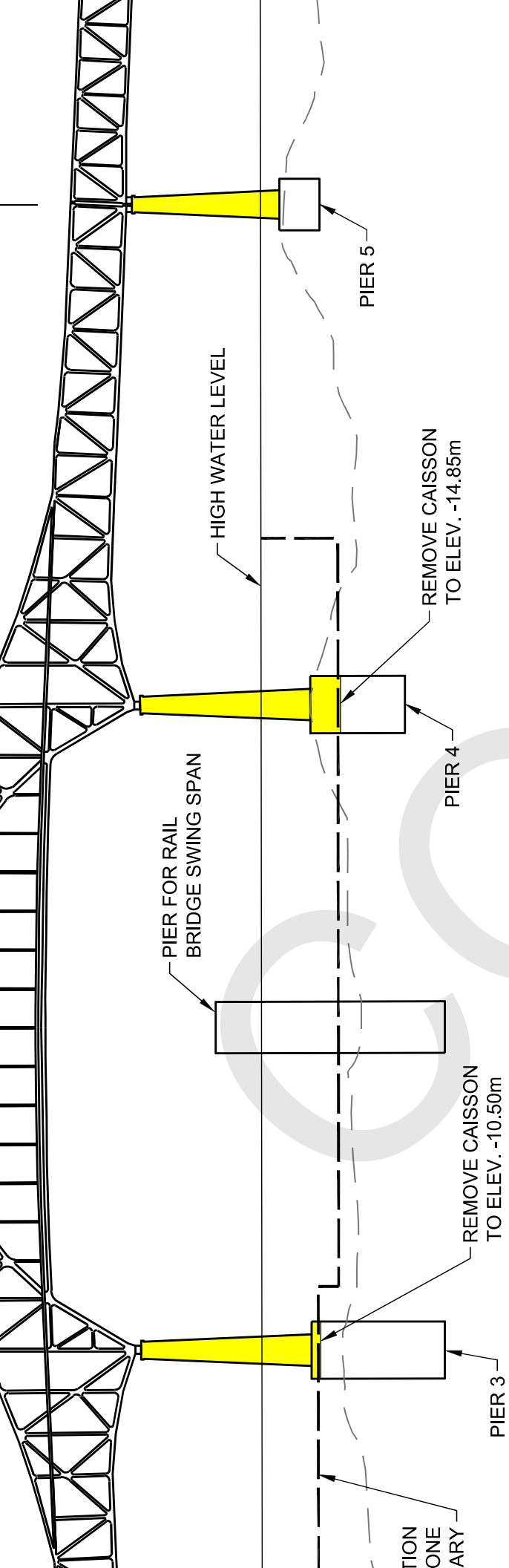

OVERALL ARRANGEMENT FOR REMOVAL

NOTES:

EL) TO BARGE.

1. FOR TRUSS AND ARCH SPANS
SETTING ON DECK LEVEL. RE

COPY

APPENDIX B
List of Information Sources

VFPA has relied on the following sources of information in the Project and Environmental Review of the Project:

- Application form and materials submitted by Applicant on behalf of the Applicant on April 21, 2017;
- All Project correspondence from April 21, 2017 to May 16, 2019;
- All plans and drawings labelled PER No.17-107-A through PER No.17-107-E, and as submitted with the Application in April 2018
- Memo titled "Pattullo Bridge Replacement Project – Hydraulic Model Nodes", October 20, 2016, VFPA Marine Operations;
- "Pattullo Bridge Replacement Project Valued Components Selection and Rationale Document", June 2017, Translink;
- "Pattullo Bridge Replacement Project Environmental Assessment Certificate Application", August, 2018, Ministry of Transportation and Infrastructure;
- Memo titled "Assessment of Underwater Excavation for the Pattullo Bridge Replacement Project", October 31, 2018, Ministry of Transportation and Infrastructure;
- Memo titled "Consideration of Alternatives in Developing the Reference Concept for the Pattullo Bridge Replacement Project", November 1, 2018, Ministry of Transportation and Infrastructure;
- Memo titled "Supplemental Information to support the effects assessment of the Social Determinants of Human Health Valued Component", November 8, 2018, Ministry of Transportation and Infrastructure;
- Memo titled "Supplemental Information related to the Human Health Risk Assessment sections of the Application", November 22, 2018, Ministry of Transportation and Infrastructure;
- Memo titled "Hydraulic Modelling Summary in Relation to Archaeological Concerns raised during the Heritage Sub-Committee Working Group meeting on October 31st, 2018", November 27, 2018, Ministry of Transportation and Infrastructure;
- Memo titled "No Build compared to Build Scenario Information", November 29, 2018, Ministry of Transportation and Infrastructure;
- Memo titled "Supplement to Air Quality Technical Data Report", December 3, 2018, Ministry of Transportation and Infrastructure;
- Memo titled "Initial Habitat Balance Sheet for the Pattullo Bridge Replacement Project", December 4, 2018, Ministry of Transportation and Infrastructure;
- Memo titled "Additional Information on Access to Public and Private Properties and Noise during Construction", December 13, 2018, Ministry of Transportation and Infrastructure;
- Memo titled "Supplemental Assessment of Temporary Laydown Areas and Marine Access", December 10, 2018, Ministry of Transportation and Infrastructure;
- Responses to public comments received during the September 6 – October 9, 2018 Environmental Assessment Public Comment Period of the Application for an Environmental Assessment Certificate, March 21, 2019, Ministry of Transportation and Infrastructure;
- Technical Working Group comments and responses on the Application for an Environmental Assessment Certificate, March 22, 2019, Ministry of Transportation and Infrastructure; and
- Letter titled Pattullo Bridge Replacement Project - Navigation Requirements, April 17, 2019, from Wendy Itagawa, Executive Director, Pattullo Bridge Replacement Project to Stephen Brown, Director Marine Operations, VFPA.
- Report titled "Assessment Report for the Pattullo Bridge Replacement Project (PBRP): With respect to the application by the British Columbia Ministry of Transportation and Infrastructure for and Environmental Assessment Certificate pursuant to the *Environmental Assessment Act*, S.B.C. 2002, c. 43," April 4, 2019, British Columbia Environmental Assessment Office.

APPENDIX C
***Pattullo Bridge Replacement Project - Navigation
Requirements, MOTI, dated April 17, 2019***

April 17, 2019

Via Email

Vancouver Fraser Port Authority100 The Pointe, 999 Canada Place
Vancouver, B.C., V6C 3T4Attention: Capt. Stephen Brown
Interim Director Marine Operations and Safety, Harbour Master

Dear Capt. Brown,

Re: Pattullo Bridge Replacement Project – Navigation Requirements

The Pattullo Bridge Replacement Project is a priority for the Province and we are committed to continuing to work with our regulators to make sure their requirements are met. Navigation requirements as established by the Vancouver Fraser Port Authority (VFPA) and Transport Canada's Navigable Waters Protection Program (TC-NWPP) are critical to our project as these requirements define the final design of the bridge.

Through our engagement with VFPA and TC-NWPP, we have gained an understanding of the navigation requirements for the Pattullo Bridge Replacement Project. As discussed during our meeting on October 23, 2018, it is our understanding that the Project meets the navigational requirements of the VFPA and TC-NWPP.

The following provides our understanding of these requirements.

1. Navigation Protection Zones (NPZs)Horizontal Clearances

Navigation Protection Zones (NPZs) have been established using the *Permanent Association of Waterborne Transport (PIANC): Approach Channel Guidelines Report No 121–2014*. Two navigation channels have been identified for the segment of the Fraser River where the Project is located: a 160 m wide Main Channel and a 60 m wide Secondary Channel, as shown on the attached Figure 1.

Vertical Clearances

- **Air draft** – air draft clearances were provided by the VFPA and need to be at least 48.66 m above Geodetic Datum (GSC) for the entire length of the 160 m wide channel. This includes a 2.0 m overhead clearance safety allowance above the navigation envelope. The clearance in the 60 m wide channel needs to be at least 41.92 m GSC. These clearances are shown on the attached Figure 2.

- **Channel depth** – Piers for the new bridge could have localized effects on river bed elevations resulting from scour, and it is anticipated that mitigation measures, which may include the installation of rip rap that is excavated into the river bed, would be required to address such effects. To ensure current and future navigation requirements are maintained, the placement of rip rap or permanent works to mitigate scour would need be below an elevation of -14.32 GSC within the NPZs.

2. Removal of the Existing Pattullo Bridge

The existing Pattullo Bridge will be demolished and moved off-site. In-stream piers will be removed to the deeper of the top of the existing riprap or the bottom of the Navigation Protection Zone Boundary (see attached Figure 2).

3. Additional Restrictions

Through our engagement with the VFPA, TC-NWPP and marine users, additional restrictions for the location of piers were identified. These restrictions preclude placing of bridge piers within:

- the Administrative Safety Zone on the north side of the Secondary Channel
- the Administrative Safety Zone in between the Main Channel and the Secondary Channel

These additional restrictions and the NPZs establish “No Pier Zones” that will guide the final design of the proposed new bridge and removal of the existing Pattullo Bridge.

The Project is seeking confirmation of the above navigation requirements from the VFPA and TC-WPP. If you have any questions or concerns, please do not hesitate to contact me.

Yours truly,



Wendy Itagawa, P.Eng.
Executive Director, Pattullo Bridge Replacement Project
BC Ministry of Transportation and Infrastructure

Cc: Lauren Matthias, Associate Project Director, Pattullo Bridge Replacement Project
Joost Meyboom, Technical Director, Pattullo Bridge Replacement Project

Attachments: Drawing of Navigation Clearance
Drawing of Navigation Channels

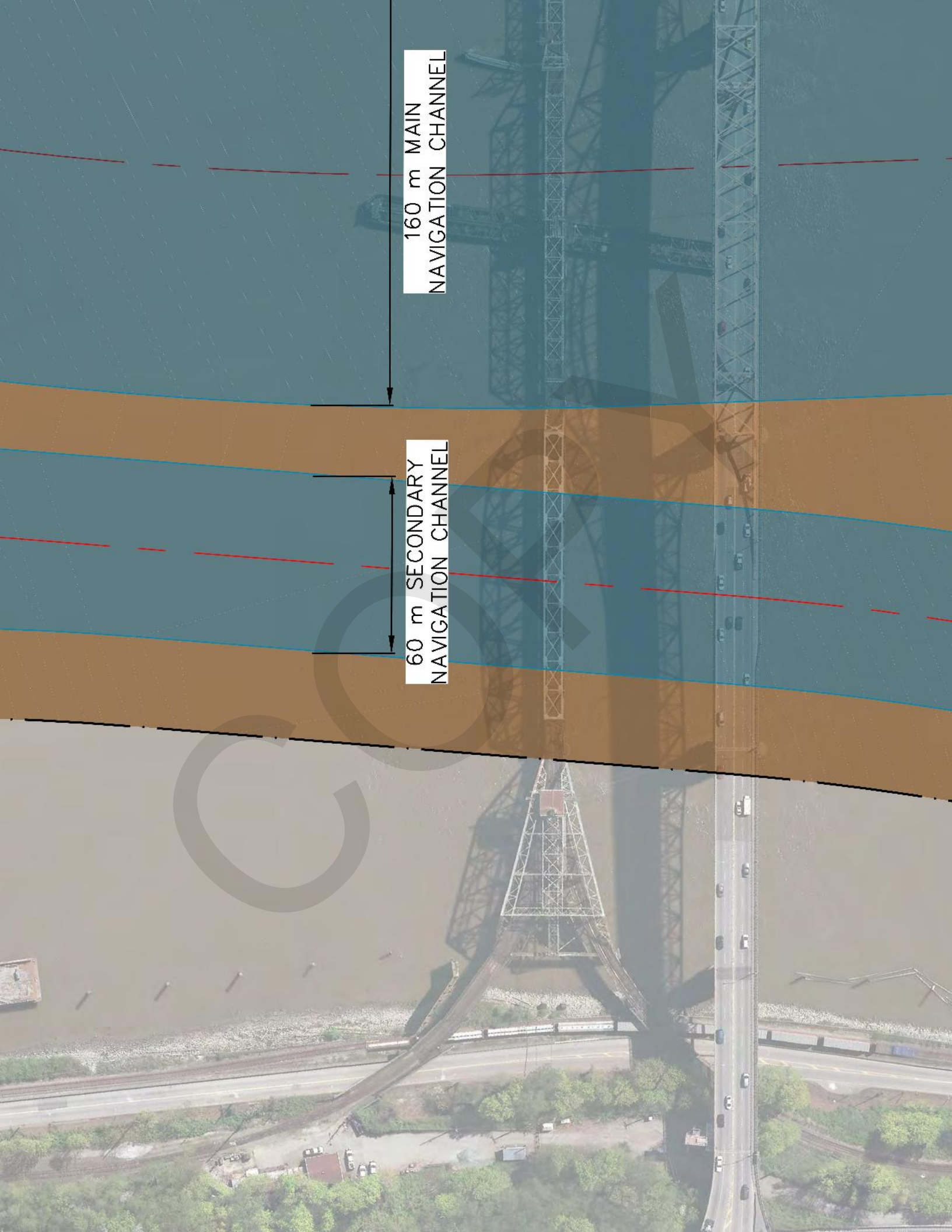

160 m MAIN
NAVIGATION CHANNEL

60 m SECONDARY
NAVIGATION CHANNEL



N: 5450555.773
E: 507795.944

L2

EL 48.66 m

HIGH
LOW

